

'59 PURDUE LOG



1959 Purdue Log

First Annual Publication
Of

Forestry Club

Department Of Forestry & Conservation

Purdue University



Staff

Editor Larry Zernach
Associate Editor Gary Schlaeger
Business Manager Udell Simmers
Advertising Manager Charles Tryon
Cartoonist Todd Maddock
Photographer Dick Bastin
Faculty Advisors Professor C. I. Miller
Dr. W. C. Bramble

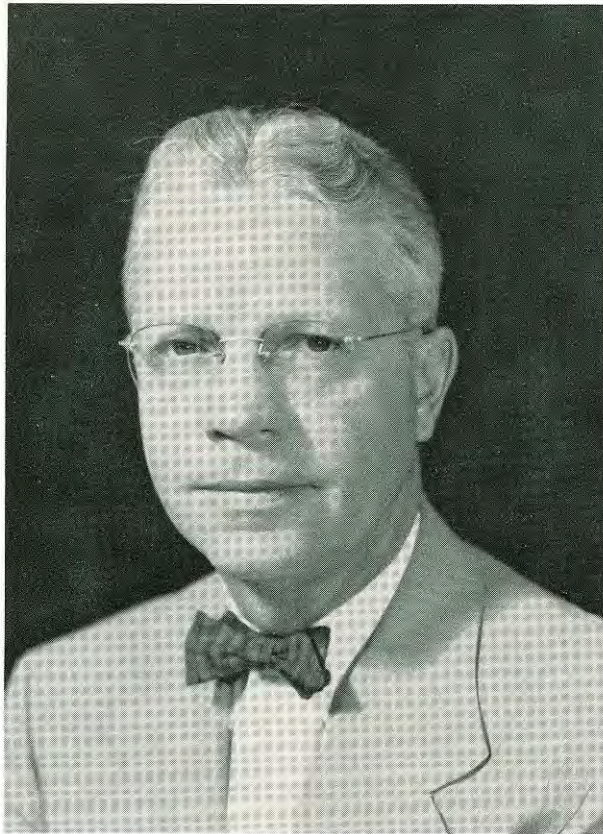

Eldred Roland Martell
(1901-1957)

To "Doc"

We, the Purdue foresters, affectionately dedicate this first issue of The Purdue Log to the memory of our late friend and mentor, Dr. E. R. Martell. A great Department head, forester, and resource scientist, he brought inspiration to "his boys" and distinction to his cause.

Introducing . . .



Dr. William C. Bramble

Dr. William C. Bramble was named Head of the Department of Forestry and Conservation at Purdue University on July 1, 1958.

A forestry graduate of Penn State University, Dr. Bramble earned his Master's degree in forestry and Doctor's degree in botany at Yale University where he had a fellowship in plant physiology. He taught for three years at Carlton College in Minnesota and spent a year in Switzerland on a research fellowship for the National Research Council. Upon his return, he joined the faculty at Penn State University in 1937 where for the past three years he has been acting director for the School of Forestry. Dr. Bramble has been a part-time researcher and collaborator with the United States Department of Agriculture and a forestry consultant for the Lehigh Coal and Navigation Company. He is a member of the Society of American Foresters, American Forestry Association, Pennsylvania Forestry Association, The Weed Society of America, Ecological Society of America, and Sigma Xi. He is the author of more than 70 professional technical publications.

During World War II Dr. Bramble was a photographic officer in the United States Air Force and served three years in Africa and Italy. Since coming to Indiana he has become a member of Rotary and an affiliate member of the Indiana Hardwood Lumbermen's Association.



A Distinguished Graduate:

HAROLD E. MEEKER

All budding foresters dream of someday becoming prominent in their profession. For Hayden E. Meeker this dream has come true, but he would be the first to tell you that the road to success is a long, uphill grind of gaining experience and applying it.

In the spring of 1940, Hayden Meeker entered forestry with a Bachelor of Science degree and a surplus of enthusiasm. At this time, opportunities in forestry were very limited. However, Hayden and two classmates landed a job with the Wood-Mosaic Company in Louisville, Kentucky at \$85 per month. While with the Wood Mosaic Company, Hayden worked on the green chain, rode the carriage, kept mill accounting records, and bought and graded logs and lumber. In January 1941, he went to the circular mill in Hannibal, Missouri where he performed practically every job done at a small mill.

In June 1941, there occurred the first happy event of his life. In his own words, "Miss LaVerne Baus, Purdue '42, agreed to spend her life with me...But then in January 1942, the Army put him on active duty. During the war Hayden spent approximately three years in the 2nd Armored (Hell on Wheels) Division, 14th Armored Field Artillery Battalion, and saw service in Africa, Sicily, England, and Europe. When discharged at the end of the war, he was a Battery Commander and Battalion Air Officer. However, he continued in the Reserves until 1953, as Executive Officer for an Anti-Aircraft Battalion.

In 1945, Hayden joined the Weyerhaeuser Timber Company, Tacoma, Washington, as a Project Forester in their newly organized Forest Research Department. This department established several hundred sample plots on Weyerhaeuser's timberlands which extended from British Columbia to California. Hayden's major jobs were laying out these plots and determining growth and yield from the field measurements. In addition, he graduated from their lumber school at the world's largest sawmill in Longview, Washington. The heavy rainfall was finally too much for the Meeker family, and in September of 1948, Hayden, Mrs. Meeker, and two-year-old Hayden III returned to the midwest and drier climates.

In September 1948, Hayden returned to Purdue to work toward a M.S.F. in management, silviculture, and statistics. While working for this degree he did some teaching, worked on Roy Brundage's Sawmill Study Project, and did some consulting work. He received the degree in June 1950.

In March 1953, the Meekers were blessed with a second child, Judith Anne.

To fulfill his desire to work in the sales end of forestry, Hayden joined the Purdy-Ammon Lumber Company of Cincinnati, and finally went with the Atlas Lumber Company, also of Cincinnati. Eventually he became a partner in Atlas Hardwoods, Inc., and Secretary-Treasurer of this company.

To summarize his feelings towards the Forestry and Lumber business, Hayden tells the following story. "A friend of mine, who is almost 90 years old and has been in the lumber business since he was 15, told me this. "Each year I believe I have experienced everything that could occur in the wholesale lumber business, and every year an event occurs which makes me realize that I still have more to learn".

FACULTY





DR. OTIS F. HALL, Professor of Forest Management, received a B.A. degree in Botany and Chemistry from Oberlin College, in 1943. He did his Master's work at Yale University, receiving his M.F. in 1948. In 1954, Dr. Hall was awarded a Ph.D. in Forestry and Economics at the University of Minnesota.

Upon completion of requirements for his M.F. degree Dr. Hall accepted a position at the University of Minnesota where he taught until 1957. In the fall of 1957, he came to Purdue where he now teaches the following courses: Foundations of Management, Financial Management, Silvometric Methods, Continuous Forest Control, Farmwoods Management (in association with Prof. DenUyl), and Topical Problems in Forest Production.

ROY C. BRUNDAGE, Associate Professor of Forestry, graduated from the State University of New York in 1925. He majored in Silviculture and Management, and received a B.S. degree in Forestry. He did his graduate work at the University of Michigan, where he received his M.S. in Forest Management in 1930.

Professor Brundage worked for the U.S. Forest Service from 1925 to 1927. In 1928, he was Extension Forester for the Massachusetts Forestry Association, and in the same year, Forester for the Rockland Light and Power Company, New York. Professor Brundage came to Purdue in 1930, and is currently doing full time research in marketing. He is also in charge of the Harwood Lumber Grading shortcourse given at Purdue.



BURR N. PRENTICE, Professor of Forestry, did his undergraduate work at Syracuse University, and received a B.A. degree there in 1912. He received a M.F. degree in 1913, from the State University of New York.

Following graduation, Professor Prentice worked two years with the U.S. Forest Service. In 1914, he came to Purdue and is now teaching Forest Policy. Professor Prentice was Head of the Department of Forestry from 1926 to 1941.

DANIEL DENUYL, Associate Professor of Forestry, received a B.S. in Forestry from Michigan State University in 1922. He received a M.F. from Cornell University in 1926 where his majors were Silviculture and Management.

Prior to coming to Purdue in 1928, Professor DenUyl worked for six years with the U.S. Forest Service and with the State of Missouri. He has been teaching since he came to Purdue and his present courses are Farm Forestry, Forestry Planting Problems, and Farmwoods Management (in association with Dr. Hall).





THOMAS W. BEERS, Instructor in Forestry, is a graduate of Penn State University where he received a B.S. degree in General Forestry in 1955, and a M.S. degree in Forest Management in 1956. Presently he is working on the requirements for a Ph.D. degree at Purdue.

Mr. Beers has worked one summer for the U.S. Forest Service two years part-time at Penn State, and has done research work for two and one half years at Purdue.

EDGAR J. LOTT, Associate Professor of Forestry, is the State Extension Forester of Indiana. He graduated from the New York State Ranger School in 1938, having received a B.S. degree in Forest Management.

Since receiving his degree, Professor Lott has worked five years for the U.S. Forest Service, four years at the Lake States Experiment Station, one year on the Timber Production War Project, two years in farm forestry in Indiana, and since 1946 has been doing extension forestry work at Purdue.

CHARLIE I. MILLER, Associate Professor of Forestry, graduated from the University of Michigan in 1938 with a B.S. in Forestry. In 1940, he completed his Master's work at the University of Idaho.

Following his graduation from Idaho, Prof. Miller worked two years estimating timber and making logging studies for Potlatch Forest, Inc. He spent the next four years in the U.S. Marine Corps---retiring his commission as a lieutenant colonel in 1946. In the same year, he joined the forestry staff at Purdue. Courses now being taught are Logging, and Milling, Forest Mensuration, Increment, and Forest Aerial Photogrammetry.



DR. CLAIR MERRITT, Associate Professor of Forestry, did his undergraduate work at Wayne University and at the University of Michigan. He received a B.S. degree in Forest Production in 1943, and in 1948 he was awarded a M.S. in Forest Utilization from the University of Michigan. He received his Ph.D. in Silviculture, also from the U. of M., in 1959.

Dr. Merritt went to the New York State Ranger School in 1948 where he was an Assistant Professor of Forestry. At the ranger school he taught Silviculture, Management, and Surveying. In 1956 he came to Purdue and is now teaching Forest Protection, Practice of Silviculture, and Regional Silviculture. He also teaches Silviculture Practice at sophomore summer camp.



DR. ERIC W. STARK, Associate Professor of Forestry, did his undergraduate work at Purdue University, receiving a B.S. in Forestry in 1932. He received a M.S. degree in Wood Technology in 1934, and a Ph.D. in Wood Technology in 1952 from the State University of New York.

After receiving his M.S. in 1934, Professor Stark worked for three years with the Texas Forest Service in forest products research. Since 1937, he has taught at the State University of New York, the University of Idaho, and Purdue University. His current courses are Dendrology, Wood Technology, Forest Products, Wood Seasoning, Wood Preservation, and Physical Properties of Wood.

DR. DURWARD L. ALLEN, Professor of Wildlife Management, graduated from the University of Michigan in 1932 with a B.A. degree in Zoology. In 1937 he received a Ph.D. in Vertebrate Ecology from Michigan State University.

After finishing his work at MSU, Dr. Allen joined the Game Division of the Michigan Department of Conservation as Biologist in charge of the Swan Creek Wildlife Experiment Station and the Rose Lake Wildlife Experiment Station. In 1946, he became a Biologist for the U.S. Fish and Wildlife Service, and two years later he was made the Assistant Director of the Patuxent Research Refuge. Assistant Chief of the Branch of Wildlife Research was his title in 1951, and he served as acting Chief of this branch from 1953 to 1954.

In 1954, Dr. Allen came to Purdue as an Associate Professor of Wildlife Management. He has been teaching Wildlife Conservation and Game Management since that time.



DR. JOHN C. CALLAHAN, Assistant Professor of Forestry, received his B.S. degree in Forest Production from Michigan State University in 1947. His Master's work in Silviculture was completed at Duke University in 1948. He was awarded a Ph.D. in Agriculture Economics from Purdue University in 1955.

Before teaching, Professor Callahan worked three years for the U.S. Forest Service and eight years for the Purdue Agriculture Experiment Station. He has been teaching for the past five years. Presently he is teaching Forest Economics and Applied Forest Economics.

DR. CHARLES M. KIRKPATRICK, Associate Professor of Wildlife Management, received a B.S. degree in Zoology from Purdue in 1938. In 1943 he graduated from the University of Wisconsin with a Ph.D. in Zoology.

Dr. Kirkpatrick has been doing research in wildlife biology since 1941, and was in charge of wildlife course work at Purdue from 1941 to 1954. At the present time, he is doing full time research work in wildlife biology at the Purdue Agriculture Experiment Station.





RUSSELL E. MUMFORD, Instructor in Forestry, received a B.S. degree in 1948 and his M.S. in 1952 in Wildlife Management from Purdue. Currently, Russ is working on his Doctor's degree in Wildlife Management.

Mr. Mumford was a professional research biologist for five years with the Indiana Department of Conservation. He taught one year with the Florida Audubon Society, and one year at the University of Michigan.



HOWARD H. MICHAUD, Professor of Conservation, was graduated from Bluffton College in 1925. Receiving a B.A. in Biological Science. His graduate work was done at Indiana University where he received a M.A. Degree in Zoology in 1930.

Professor Michaud taught high school biology in Fort Wayne, Indiana, from 1927 until 1944. In 1934, he became the Chief Naturalist of the Indiana State Parks, a position he held during summers until 1944. He came to Purdue in 1945, and is currently teaching Conservation and Conservation Education I, II, and III.

DR. ALTON A. LINDSEY, Professor of Plant Science, graduated from Allegheny College with a B.S. degree in Biology in 1929. He received a Ph.D. degree in Botany from Cornell University in 1937.

Dr. Lindsey has worked as a Ranger-Naturalist in Glacier and Mt. Rainier National Parks. He was a member of the Biology Department of the second Byrd Antarctic Expedition in 1933 to 1935, and accompanied the Purdue Canadian Arctic Permafrost Expedition in 1951. Before coming to Purdue, he taught at Cornell University, at American University and at the University of New Mexico. He now teaches Forest Ecology.

DR. BYRON O. BLAIR, Associate Professor of Agronomy, received a B.S. degree in Botany from Fort Hays Kansas State College in 1947, and received a M.S. degree in Agronomy from Kansas State Agriculture College in 1952. He received his Doctorate in Agronomy from Cornell University in 1954.

After graduating from Fort Hays, Dr. Blair worked with the U.S. Forest Service from 1948 to 1951, as a range conservationist at the Southwestern Forest and Range Experiment Station. Following completion of his work at Cornell in 1954, he came to Purdue. Professor Blair teaches Forest Ecology at the sophomore summer camp.





DON F. BLINE, Assistant Professor of Agriculture Engineering, was an undergraduate at Purdue where he received a B.S. in Forestry in 1939. He was awarded a M.S. degree in Forest Production from Purdue in 1955.

After graduation in 1939, Professor Bline worked two years for the U.S. Forest Service and the Michigan Department of Conservation in the Upper Peninsula of Michigan. He worked one year for the Indiana Department of Conservation before entering the Army in 1942, serving in the Field Artillery until 1948. In 1948 he returned to the Indiana Department of Conservation where he worked until coming to Purdue in 1949. Professor Bline teaches Elementary Drawing and Forest Surveying; he also taught surveying at the sophomore summer camp from 1950 until 1956.



DR. RALPH J. GREEN, Associate Professor of Plant Pathology, is a graduate of Indiana State Teachers College with a B.S. degree in Biological Sciences in 1948. He completed his work for a M.S. degree in Plant Pathology in 1950, and he was awarded a Ph.D. degree in Plant Pathology in 1953, both degrees being from Purdue.

Dr. Green was an Instructor in the Department of Biological Sciences at Purdue from 1950 to 1953 and was an Assistant Professor in the Department of Botany at the University of Chicago from 1953 to 1955. He returned to Purdue in 1955 and is now teaching the Pathology phase of Forest Protection II.

JEROME P. SEATON, Associate Professor of Soils, graduated from Penn State University in 1920 with a B.S.A. degree in Agronomy. He received a M.S.A. degree in Soils from Purdue in 1932.

Professor Seaton has been teaching and doing research since 1920, and is presently teaching Forest Soils.



DR. DONALD L. SCHUDER, Assistant Professor of Entomology, received a B.S.A. degree in 1948, a M.S. degree in 1949, and a Ph. D. degree in 1957---all from Purdue. His majors were Entomology, Horticulture, and Plant Pathology. Dr. Schuder has been a research entomologist for the Department of Entomology at Purdue since 1949, and currently he is the Executive Secretary of the Indiana Association of Nurserymen. He is now teaching the Entomology phase of Forest Protection II.



HUGH D. ANGLETON, Instructor in Forestry received a B.S. degree in Forestry from Purdue in 1955. In 1956, he was awarded a M.S. degree in Wood Utilization.

Mr. Angleton has been teaching at Purdue for the past two years, and is now teaching the following courses: Plywood and Related Products, Physical Property of Wood, and Timber Mechanics.

DR. STANLEY K. SUDDARTH, Associate Professor of Forestry, received three degrees from Purdue---B.S. in Forestry (1943), M.S. in Mathematics (1949), and a Ph.D. in Agricultural Economics (1952). Dr. Suddarth did research on bombing effectiveness under a U.S. Air Force contract at Purdue, and since 1954, he has been doing research in the Purdue Wood Research Laboratory. He has taught Mathematics and Wood Technology. Now he is instructing Physical Properties of Wood.



ROBERT H. PERKINS, Instructor in Forestry, received a B.S. degree in Forestry from Purdue in 1949. Mr. Perkins is doing full time research in the Purdue Wood Research Laboratory.

Office Staff

A great deal of credit and thanks goes to our department office staff for help with alumni records and filing.

Miss Mary McDowell
...straw boss of the office staff and departmental secretary since 1935.



Miss Mary L. Kerkoff
...a valuable asset in our busy staff office and with the department two years.



Mrs. Jean Lind
...librarian, "cartoonist", and smiling always---get those overdue books in!

Not pictured: Mrs. Elizabeth Kessen



Grad



**S
T
U
D
E
N
T
S**



ROY SCOTT BRUNDAGE

Working for a M.S. Degree in Forest Management under Professor Otis Hall. Scott received his B.S. Degree in Forestry from Purdue in 1958, and plans to complete the work for his M.S. Degree in June, 1959.



THOMAS J. CORCORAN

Working for a M.S. Degree in Silviculture under Professor Daniel DenUyl. Tom received his B.S. Degree in Forestry from Michigan Tech in 1955, and plans to complete the work for his M.S. Degree in June 1960. Tom is doing thesis research on foilage coloration of pines used for Christmas trees in the midwest.



DON DEN UYL

Working for a M.S. Degree in Forest Management under Professor Otis Hall. Don received his B.S. Degree in Forestry from Purdue in January, 1956, and plans to complete the work of his M.S. Degree in June, 1959.



GEORGE P. GRAFF

Working for a M.S. Degree in Conservation under Professor Howard Michaud. George received his B.S. Degree in Conservation from the University of Missouri in January, 1955, and plans to complete the work for his M.S. Degree in June 1959. George works as laboratory assistant to Professor Michaud in Conservation.



JAY R. LAW

Working for a M.S. Degree in Silviculture under Professor Claire Merritt. Jay received his B.S. Degree in Forestry from Purdue in 1957, and plans to complete the work for his M.S. Degree in June, 1959. Jay works as laboratory assistant to Professor Stark in Dendrology and Wood Technology.

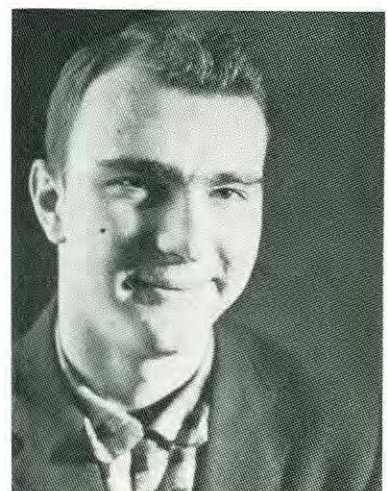

L. DAVID MECH

Working for a M.S. Degree in Wildlife Ecology under Professor Durward L. Allen. Dave received his B.S. Degree in Wildlife Management from Cornell University in 1958. Dave spent the spring semester of this year doing thesis research on the ecology of the timber wolf in Isle Royale National Park, located in Lake Superior.



ROBERT D. SCHULTZ

Working for a M.S. Degree in Forest Management under Professor Otis Hall. Bob received his B.S. Degree in Forestry from Purdue in 1958, and plans to complete the work for his M.S. Degree in June, 1960. Bob is doing thesis work with Professor Hall.



JAMES C. WHITTAKER

Working for a M.S. Degree in Forest Economics under Professor J. C. Callahan. Jim received his B.S. Degree in Forestry from Purdue in 1958, and plans to complete the work for his M.S. Degree in July, 1960. Jim works as an assistant to Professor R.C. Brundage, and has been working on Christmas tree marketing in Indiana.



JAMES B. WOLF

Working for a M.S. Degree in Forest Economics under Professor J. C. Callahan. Jim received his B.S. Degree in Forestry from Purdue in January, 1958, and plans to complete the work for his M.S. Degree in January, 1960. Jim is doing thesis research on "Optimum Stocking Levels for Indiana Hardwood Stands" with Professor Callahan.

WE PURCHASE

GOOD VENEER LOGS AND TIMBER

SPECIALIZING IN WALNUT AND OTHER DOMESTIC HARDWOODS

Mitchell Veneer Corp.

GREENSBURG, INDIANA

Telephones: 3-9501 and 2-5763

SRO-NES

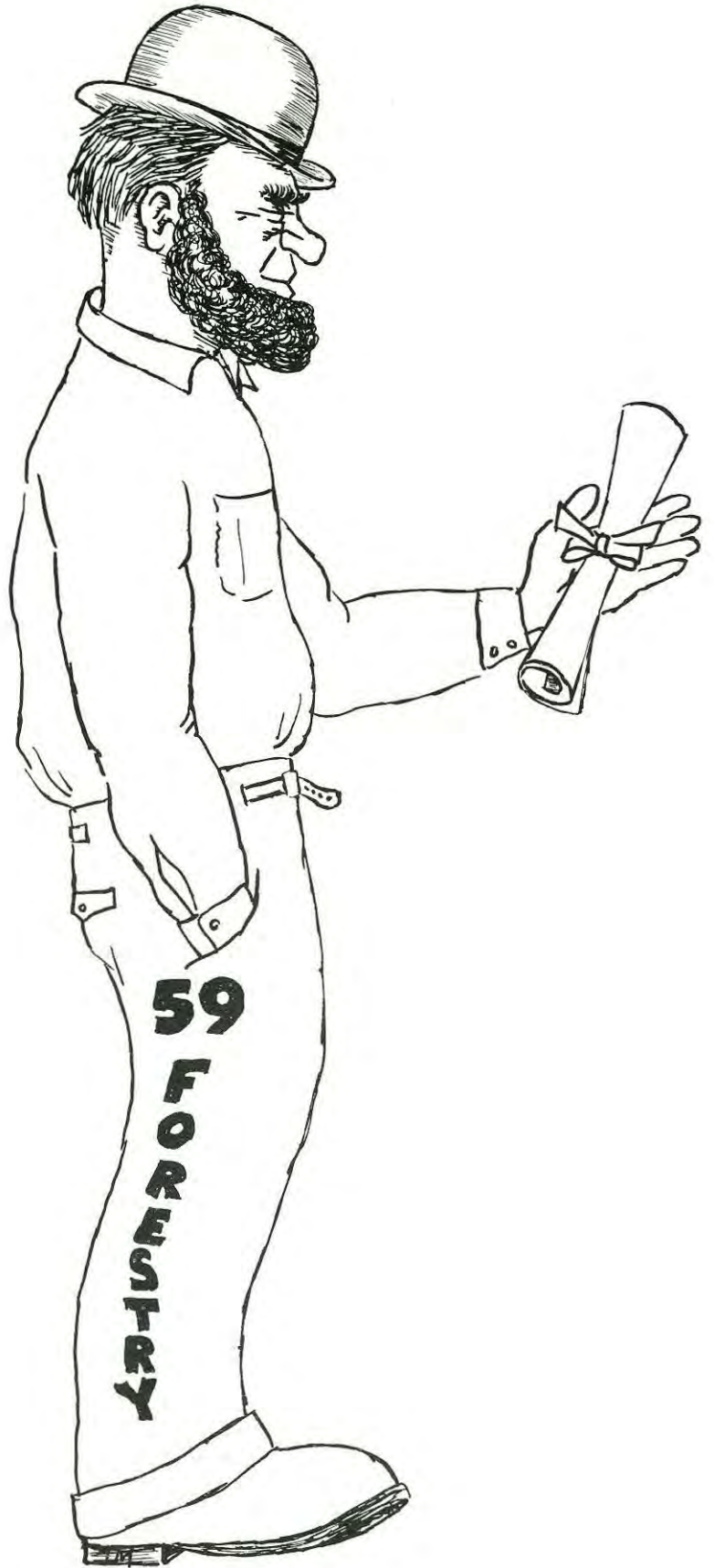

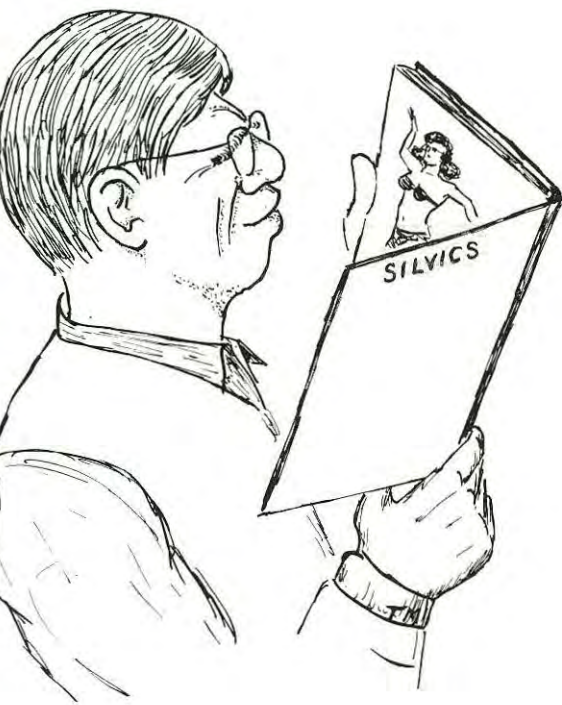

JOHN D. BORN - Forest Production

From Bourbon, Dave is a member of the Forestry Club, S.A.F., Xi Sigma Pi, and Archery Club. He has summer experience on the Helena National Forest in Montana and the Umatilla in Washington. He plans to go on to graduate school in forest management.



ROBERT B. BROWDER - Forest Production

Bob hails from Indianapolis and is a member of the Forestry Club and S.A.F. He participated in the Foresters Ball, senior float, and '58 conclave, and has had summer experience on the Beaverhead National Forest in Montana.



RICHARD W. BASTIN - Forest Production

Hailing from Cloverdale, Dick has worked on the Purdue Log and senior float, and is a member of the Forestry Club, S.A.F., Xi Sigma Pi, and Wesley Foundation. He competed in the '58 conclave and has had summer experience on the Superior National Forest in Minnesota.



GENE D. CHOUINARD - Forest Production

Coming from Chicago, Gene is a member of the Forestry Club and S.A.F. and has competed in the '57 and '58 conclaves. He plans to study range management and work for the Indian Service.

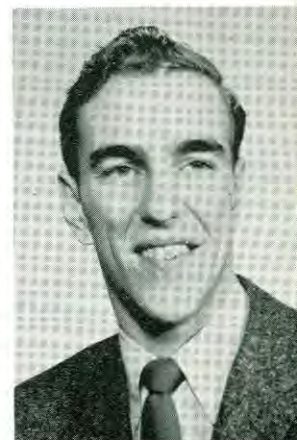

DAVID G. BOREM - Forest Production

From Morocco, Dave is a member of the Forestry Club, S.A.F., and Xi Sigma Pi.



THOMAS F. DEARTH - Forest Production

From West Lafayette, Tom worked on the senior float and Foresters Ball, was Sgt.-at-Arms of the Forestry Club in '56 and President in '57, and is also a member of the S.A.F. and Purdue Veterans Association. He is presently employed as a forester for the State of Indiana.





SHERMAN R. GEE - Forest Production

Sherm comes from Indianapolis and is a member of the Forestry Club, S.A.F., Varsity Pistol Team, and is President of the Rifle and Pistol Club. He is presently employed as a forester for the State of Indiana.



DAVID L. HERBST - Wildlife Biology

Hailing from New Haven, Dave is a member of the Forestry Club, Wildlife Society, and the Outing and Newman Clubs. He competed in the '57 and '58 conclaves and plans to go on to graduate school.



DONALD H. GRAVES - Forest Production

Don comes from Frankfort, Kentucky, is a member of the Forestry Club and S.A.F., and has worked on the Foresters Ball. He has worked two summers for the Kentucky Division of Forestry and will continue to do so upon graduation.



RICHARD D. HOFFMAN - Forest Production

Dick comes from Knoxville, Tennessee, and is a member of the Forestry Club and S.A.F. He plans to work as a forester in sales, preferably in that "good old south".



N. FRANKLIN HAUBRY - Forest Production

Frank comes from Greenwood and is a member of the Forestry Club and S.A.F. He has worked on the Mt. Hood National Forest in Oregon and for the Kentucky Division of Forestry.



ALAN O. HUGHES - Forest Production

Al comes from Trenton, Michigan, and is a member of the Forestry Club and S.A.F. He has spent the past three summers on the Deerlodge National Forest in Montana.



R. JAN HENLEY - Forest Production

From Washington, Jan was Sec-Treasurer of the Forestry Club in '57 and President in '58. He has worked on the Purdue Log and senior float, competed in the '57 and '58 conclaves, and is a member of Xi Sigma Pi, Ag. Council, and S.A.F. He is also a veteran of summer work on the Superior National Forest in Minnesota.



ROBERT S. KOLAKOWSKI - Forest Production

From Bayonne, New Jersey, Bob is a member of the Forestry Club and Excaliber Outing, and Newman Clubs. He plans to work in sales.



EUGENE E. LEEDS - Forest Production

Gene comes from North Vernon and is a member of Xi Sigma Pi, S.A.F., and past Sgt.-at-Arms of the Forestry Club. He has worked on the Wallowa National Forest in Oregon.



ELDON K. OSWALT - Forest Production

From Union City, Ossie has been Sec-Treasurer and Vice-President of the Forestry Club. A key figure in the prize-winning senior float, he is also a member of Xi Sigma Pi, S.A.F., and Alpha Zeta. Employed by the Kentucky Division of Forestry in '58, he plans to work in private industry.



TODD L. MADDOCK - Forest Production

Hailing from Kokomo, Todd is a member of the Forestry Club, S.A.F., Ag. Council, and Xi Sigma Pi, of which he was Forester in '58-'59. Active in CPI work here, he plans to go on to graduate school in mangement.



LOWELL W. PATTERSON - Forest Production

Pat, who hails from Kingman, competed in the '57 conclave and is a member of the Forestry Club, S.A.F., and Xi Sigma Pi.



JOHN R. NAUMANN - Forest Production

From Union City, Bob received the Outstanding Freshman Award in '56 and the Best Camper Award in '58. He has worked on the Purdue Log and senior float, competed in the '57 and '58 conclaves, and is a member of the Forestry Club, S.A.F., Xi Sigma Pi, and Arnold Air Society. A veteran of three summers on the Clearwater National Forest in Idaho, he plans to work there upon graduation.



DENNIS C. RANKIN - Forest Production

Denny comes from South Bend and has been Sec-Treasurer of the Forestry Club and Steward, Treasurer, and President of his Fraternity. He has worked on the Siuslaw National Forest in Oregon and plans to go on to graduate school in Industrial management.



MAYNARD E. NELSON - Forest Production

Maynard, who hails from Lakeville, is a member of the Forestry Club, S.A.F., and Xi Sigma Pi. He has worked at National Homes for three years as an IBM technician.

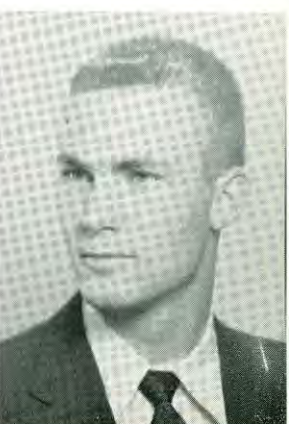

PETER T. REED - Forest Production

Hailing from Valparaiso, Pete worked on the senior float and is a member of the Forestry Club and S.A.F. He has had summer experience on the Nez Perce National Forest in Idaho.



WILLIAM L. SCHUCKEL - Forest Production

Bill, who comes from New Haven, worked on the senior float, competed in the '58 conclave, and is a member of the Forestry Club, S.A.F., Newman Club and Outing Club. He has worked summers on the Tahoe National Forest and for the Kentucky Division of Forestry, and will work for the Forest Service in the Division of Timber Management.

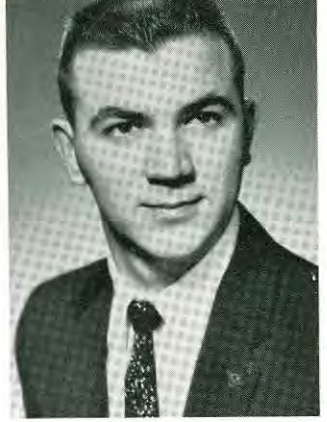

ALFRED R. SUTTO - Forest Production

Hailing from Ft. Wayne, Al competed in the '58 conclave, worked on the Purdue Log and senior float, and is a member of the Forestry Club and S.A.F. He has had summer experience on the Wallowa National Forest in Oregon.

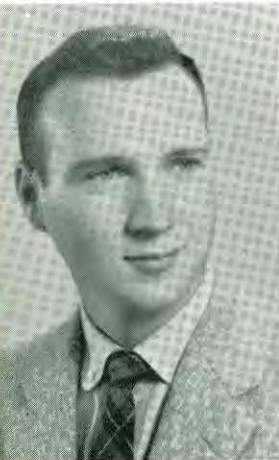

DAVID L. SHAW - Forest Production

From Long Branch, New Jersey, Dave is a member of the Forestry Club, S.A.F., Xi Sigma Pi, Scabbard and Blade, and P.O.M.M. He is interested in sales work.



STEPHEN R. SWARTZ - Forest Production

Steve comes from Alexandria, Virginia, and is a member of the Forestry Club, S.A.F., and Purdue Veterans Association. He plans to work in private industry.



DONALD J. SHOWALTER - Forest Production

From Anderson, Don has worked on the Foresters Ball, senior float, and Purdue Log, and is a member of the Forestry Club, Xi Sigma Pi, and P.O.M.M. He plans to work on the Nez Perce National Forest in Idaho where he has spent the past three summers.



ALLEN L. TERRY - Forest Production

Coming from Gary, Al is a member of the S.A.F. and is past Sgt.-at-Arms and Vice-President of the Forestry Club. He worked on the senior float and split tobacco in the '57 and '58 conclaves.



UDEL J. SIMMERS - Forest Production

Hailing from Ft. Wayne, Sam competed in the '58 conclave, is Treasurer of the Purdue Log, and a member of the Forestry Club, S.A.F., Alpha Phi Omega, and the Pre-Vet Club. He plans to continue in Veterinary Science.

CHARLES P. TRYON - Forest Production

Hailing from Terre Haute, Chuck has worked on the Purdue Log and senior float, competed in the '58 conclave, and is a member of the Forestry Club, S.A.F., and Xi Sigma Pi, of which he was Associate Forester. He has worked summers on the Beaverhead and Lolo National Forests in Montana and plans to go on to graduate school in silviculture and soils.

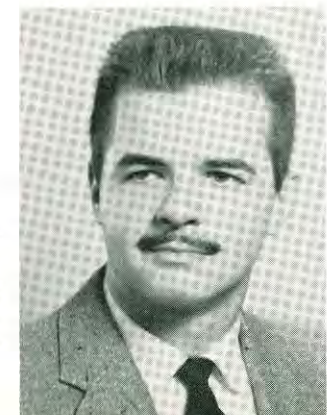



R. DARRELL WATT
Forest Production

RANDALL L. WITTERS
Forest Production

EDMUND L. ZERNACH
Forest Production

From Milton, Darrell is a member of the Forestry Club and S. A. F. He helped Purdue to their wins in the '57 and '58 conclaves, and has had summer experience on the Siuslaw National Forest in Oregon.

From Union City, Randy is a member of the Forestry Club, S. A. F., Xi Sigma Pi, and the Glider and Pilots Clubs. He has worked on the Flathead and Snoqualmie National Forests.

Hailing from Lawrenceburg, Larry is a member of the Forestry Club, Editor of the Purdue Log, Sec-Fiscal Agent of Xi Sigma Pi, Treasurer of the Student Co-op Association, and President of his housing unit. The recipient of a Carnegie Award for heroism, he also worked on the senior float, is a member of the S.A.F., and has spent two summers on the Clearwater National Forest in Idaho, where he hopes to work upon graduation.

Pictures Unavailable...

Forest Production: John T. Ashworth, Ben O. Coppess, William H. Cummings, Thomas Hehenberger, Howard B. Kister, William C. Pitmon, Charles E. Smith, David H. Swain, William C. Tilson, and George S. Woodbury.

Wood Technology: F. Ward Chambers, Carl A. Eckelman, Gerald A. Gradek, David E. Harris, and Robert Masterson.

AVAILABLE ...

TOP-NOTCH Foresters
Wood Technologists
Wildlife Biologists

Inquire

Department of Forestry & Conservation

West Lafayette, Indiana

REMEMBER A PURDUE FORESTER CAN DO IT BETTER!

Courtesy Purdue Log

REPAYING NATURE'S RICHES

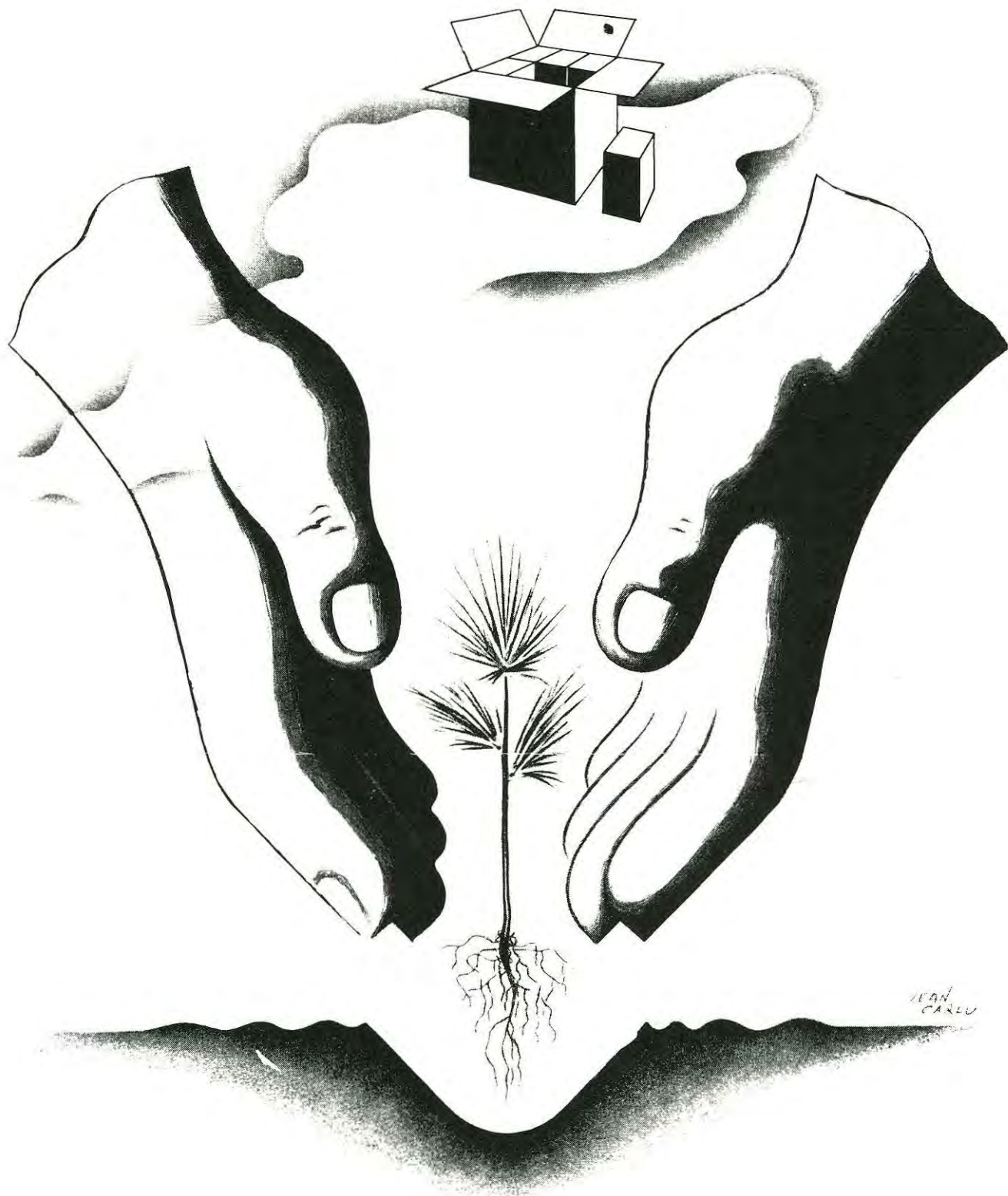

CONTAINER CORPORATION OF AMERICA



UNDERGRADS

Class of 1960---Last of Henryville Regime



FRONT ROW: William Thomas, Jim Shanklin, Mark Weadick, Duke Blance, Bud McCurdy, Wally Beineke, Richard Reid, Ronald Cleaver, Don Torrence, Frank Hoover. SECOND ROW: John Niemeyer, Jim Huddleston, Jim Hool, Barry Williams, Gary Schlaeger, Larry Phillips, Jim Rogers, Jesse Coil, Russell Adams. BACK ROW: Gordon Van Putten, Paul Petty, Phillip Reid, George Praed, John Holwager, Dave Dierking, Richard Hallman, James Flack, Roland Wurstner, Bob Sherman. NOT PICTURED: Nathan Fouch and Joe Barrett.

"Great white hunters"...Juniors Sherman and Hool



Being the last class to attend the Henryville summer camp, the juniors mark an end to a tradition that has been a part of every Purdue forester for the past twenty-nine years. After combing the ticks out of their hair, shaking the cockroaches and washing the mold out of their boots, and sweeping the copperheads out of their cabins, the class of '60 returned to campus for Don Bline's perplexing surveying problems, Doc Stark's "little wooden blocks" (wood tech.), and Dr. Lindsey's Saturday morning ecology field trips which always seemed to last well past lunch-time.

Well represented in the Forestry Club and conclave at MSU, these men will be bringing you next years issue of the "Log."

Sophomores



FIRST ROW: Glen E. Poorman, George Smith, Fritz Freund, Pete Van Emon, Don Torrence, Ned E. Heavilon, Paul D. Mills, William Hedges, Kenneth Kemp, Don R. Mitchell, Gilbert Streeter. SECOND ROW: Larry Wert, John Tritch, Robert Tully, Bryan Barnes, Jerry McNutt, Mark Demaree, Dave Lute, Tom Georgi, Robert Kirkman, Don Vergin, John Karp, Stanley Brandt, Jack Bennett. THIRD ROW: Wm. Fritz Fronzel, David L. Naugle, Roland K. Allen, Tom P. Bungler, Donald L. Copes, Carl L. Hagstrom, David A. Fisher, Chuck Miller, Steve C. Gould, Art Jones, Arthur Martin, Edward E. Wood, Hal Worthington, Bob Vertrees.

As we, the sophomores, began our second year a little wiser, we looked forward to whatever this year had in store for us. It was in Dr. Eric Stark's dendrology course that we felt for the first time we were studying forestry. Here, as in no other course, we were introduced to the primary factor of any forest---trees. We began to know each other through the field trips from which neither rain nor snow, nor sun nor sleet, nor dark of night could have kept us.

We looked forward in our fourth semester to the Forestry Field Day and to the Conclave. Our summer camp will take us to the Nicolet National Forest in northern Wisconsin. This camp should bring us many new experiences both in and out of class. We will be taught silviculture practices, mensuration, and will be shown wood-using industries. Summer camp and its experiences are, perhaps, foremost in our minds at the present time.

All in all, this year has proven to be one of the most beneficial we have ever known, for we have met people, gained knowledge, and enjoyed new experiences.

Freshmen



FIRST ROW: James Ricky, Eddy Davis, Roger Van Skoik, Marty Devers, Jack Hayes, Phil Nesty, Gary Reeves, Bill Davies, James Arthur, Paul King, Tom Cox, Ed Whittington, Dave Blank. SECOND ROW: David Disher, Dick Rowe, Jim Ballard, Ron McNew, Mike Ward, Gene Decker, Ron Hursh, Cliff Jacobson, Bob Peloquin, Gene Pitts, Gary Cooper, Charles Cartwright, Jim Ray, Dale Croch, Dick Rhodes, Marlin Hughes. THIRD ROW: Dave Berna, Don White, Jerry Pegg, Ron Bassett, Mike Badger, Jim Bostwick, Byron Reichart, Mike Long, John Winks, Richard Garriott, John Wislon, John Hammill, Harold Shaw, Bob Schwenke, Bill Fitzgerald.

We are the class of '62. Through our freshman year we have had a look at forestry as our future, but our main interest now is forestry at Purdue. We have met many upperclassmen and faculty members who have helped us through our first year. We are looking forward to summer camp, working and learning together, and having a good time in all our forestry activities. But we do not intend to just GO THROUGH our four years at Purdue; instead, we are going to leave a good lasting impression at our school. We are going to do our best to be the best class ever to graduate. WE ARE THE CLASS OF '62 !

Summer Camps



Henryville's First Rangers



FRONT ROW: "Libby" Eward, Jim Miles, Richard Gohl, Russell Lairy (deceased), Noel Wygant, Harold Hall, Fred Franklin (Professor of Forestry), H. Thomas. SECOND ROW: R. Davis, Henry Beadell, Dan DenUyl (Professor of Forestry), T. Wib Young, M. C. Smith Barnett, John Keefus, John Baker, Carl Carpenter, Forrest Miller, Quentin Holly, Kenneth Cook (deceased), Walter Nicewander, Pearle Lewis. BACK ROW: Robert Whitsett, "Spike" Thomas, C. E. Swain, William Medesy, Bill Curnett, Eric W. Stark, Louis Weber.

THE FIRST FORESTRY CAMP

The first Purdue Forestry Camp, held in the summer of 1929, on Clark State Forest, was unique in several respects. The entire Forestry student body was there, ranging from those who had just finished their freshman year to those ready to start their senior year. Current camp staff members probably would claim it to be impossible to teach a group exhibiting such a range in training. Yet it was done, and successfully, with this first group.

Those whose conception of camp life is one of roughing it would have enjoyed this first summer. There was no water supply of any kind at the camp site; water for drinking, cooking and dish washing was hauled in in milk cans. When rains left pools in the usually dry creeks there were opportunities for bathing and doing laundry. Sanitary facilities such as exist today were not even a dream then!

The "old red barn" (which it literally was) provided space for cooking and dining, and also doubled as a study hall. The colored cook claimed to be a meat (fat pork, that is) cook, but the quantities of French toast served by him were such as to satisfy the desires of some of the students for French toast for 25 years afterwards, even though originally they may have considered it a tasty dish. Also, his system of cooking was such that food which could not be fried was considered as hardly fit for human consumption.

Living quarters consisted of tents erected over wood platforms, each one accommodating two men. Even by standards of those days they were not spacious, having enough space for two bunks and a walkway between. Other than the tents and the red barn the only other "structure" in camp was a canvas fly stretched as a roof over a platform, providing a spot for visiting and loafing in the shade.

The nature of the work done by the students was quite similar to that in more recent camps--- dendrology, silvics, silviculture, nursery work, mensuration, and surveying, and surveying, and surveying. The 7:30 A.M. hour currently in vogue for starting the working day would have been a hardship on those first campers. Starting time was after the mail had been delivered and read--- usually from 8 to 8:30.

With one student car (a Model T Ford, of course) in camp there was not the evening and week-end exodus which now occurs. Entertainment in camp consisted of a crank-wound phonograph; other than that it was largely what the students could provide themselves.

Twenty-three of the twenty-eight students at camp finished their forestry training. Of these twenty-three, about two-thirds of them still are in forestry or related activities, and at least six of them have taken graduate training to earn M.S. or Ph.D. degrees. An interesting note is that two staff members associated with that first camp have been with the Department ever since; they are "Prof" Prentice and Dan DenUyl.

New U. S. Highway Writes Epitaph To Henryville

Since the summer of 1929 nearly 800 students and staff have studied, and taught, and cried, and laughed, and sweat, and learned, and lived, at the Forestry Camp, Henryville, Indiana. But on August 1, 1958, the friendly mess hall, the familiar study hall, the crowded cabins, the humid wash room, and the privies, were boarded up for the last time, and the camp abandoned. But memories of the camp will never die, and for years to come Purdue foresters will talk about "when the camp was at Henryville."

The final Henryville camp had certain things in common with the first camp: The students complained about the food, about poison ivy, about mice building nests in their clothing, and about being overworked. They also lacked a certain modern convenience. But camp life was not as rough, and not in the least isolated. There was unlimited water, there was electricity throughout the camp, and the students brought nineteen radios, one television set, and twenty-three cars to camp. Nor in the final camp did the students survey, and survey, and survey. Instead, they studied forest ecology and forest soils and wrote reports, and wrote reports, and wrote reports.

In 1958 a typical day started at 6:00 A.M. with the ringing of the bell by the student officer of the day. Those men who did not respond to the bell were personally "called" by the O. D., or, in some cases, by the Camp Director. Remember!! After breakfast and the details were completed, the entire group assembled in the study hall. Remember!! After explanations were completed, parties assigned, and equipment issued, it was to the field. For any Purdue forester a few phrases will conjure memories of those days in the field: "Damn it, YOU were supposed to bring the tape!!" "Who has the correction factors???" "CHAIN!!! STICK!!! STUCK!!!" "Hurry up, it's starting to rain!!" "Do I have to go THROUGH that poison ivy??!!" "What! Sardines again?!" "Do you have any field splices for the tape?"

The field work ended about 4:45 P.M. Showers, and often a brief nap, preceded dinner at 5:30. For many that hour or so after dinner between twilight and dark was the best part of the day. Some pitched horseshoes, or shot baskets, or played volleyball; others just sat and talked. But when darkness came on, there was studying to do, or a show to attend, or a softball game to play, or....

"And so with this camp we are done,
And while it hasn't all been fun,
We do remember with satanic joys
The time that a group of the boys,
Took down the bell and dropped the clapper
Down, Deep, into a convenient -----,
And painted on that famous slogan
To leave behind as a parting token:
In Desperadum
Non Bastatorum
Non Carborundum."*

*From "The Henryville Saga" by Marcus Hmorovich, class of '57.



Left: Cabins at Henryville and a few of Bob Sherman's players warming up for a nightly game in local "Bush League".
Right: Egg throwing during the last field day at Henryville.





Student Cabins



Mess hall overlooking Lost Lake

View of Lost Lake from mess hall.



And Now We Go North

The new forestry camp is nestled in a virgin stand of hemlock and birch on the south shore of Lost Lake in the Nicolet National Forest near Tipler, Wisconsin. The physical facilities at the camp include a main lodge, eight student cabins (24 by 24 feet), three staff cabins, a cook's cabin, two shower houses with modern plumbing, and a utility building. All structures are covered with rough sawn vertical siding of a russet hue. Purdue secured title to the buildings from the Federal Government, and leased the ten acres of land which the buildings occupy from the Forest Service.

Surrounding the Camp are several hundred thousand acres of National Forest land for instruction and recreation. The cover types include aspen-paper birch, mixed conifer swamp, hemlock, northern hardwoods, swamp hardwoods, tamarack, muskeg, white cedar, jack pine, black spruce, red pine, white pine, and a variety of plantations. Numerous deer and some bear roam the area, and all the lakes and streams produce good fish. Lost Lake yields bass up to six pounds, and some sixteen-inch brook trout. The Pine River which flows within two miles of camp contains German brown and rainbow trout of five to six pounds. Indeed, for the study of forestry and wildlife, and for "recreating", this area provides superb outdoor environment.

The first session of the Lost Lake Forestry Camp will officially begin on June 7, 1959, and continue until August 8, 1959.

Below: A symbol of many summer camps, the bell now travels from Henryville to Lost Lake!

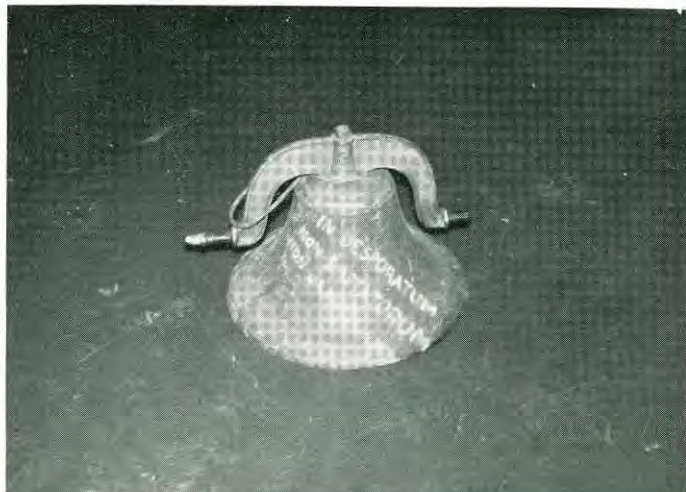

Mississippi Summer Camp

September 1st was the beginning of the annual two-week senior forestry camp in Mississippi. The purpose of the camp is to give the forestry seniors an introduction to southern pine silviculture and a first hand account of the wood-using industries of Mississippi and Louisiana.

Our home base was the summer camp grounds of the Mississippi State Forestry School located near Wiggins and managed by J. Butler Brown. Dr. Clair (Fuzzy) Merritt and Dr. Otis (Sleepy) Hall were the instructors in charge. Dr. Merritt's nickname seems to have originated from a small unruly patch which he cultivated between his nose and upper lip.

A schedule of industry tour stops was handed out the first day and the general consensus was, "We'll never get all these places - we don't have time". Ha! It was surprising to see how much of the twenty-four hour day could be spent on a bus. How many cheese sandwiches did Rufus send with us each day?

Of course there were some field exercises concocted by the instructors in which we spent more time wondering where the snakes were than where the next plot was to be located. Anyone need a snakebite kit?

The industry stops comprised a good majority of the two weeks. We visited International Paper Company, Masonite Corporation, Gaylord Container Corporation, Crosby Forest Products, and Gulfport Creosting Company, just to mention a few.

There were free periods to be sure, and at one time or another most everyone visited Gulfport, Biloxi, and New Orleans, Ah, New Orleans, with its famous French Quarter, Bourbon Street, and the "nite clubs" where beer was only a dollar a thimble-full.

Excitement existed even when we were on scheduled trips. One evening on the way back from a tour of the bottomland areas, we were caught on a levee during a sudden "monsoon", and the hard dirt road suddenly changed into a sea of slippery mud. Law forbids vehicles from traveling on the levees under these conditions and so the professors chose the nearest exit. Down a hairpin curve and into a farmer's field went two Purdue buses and a jeep belonging to the Chicago Mill and Lumber Company, Dr. Merritt and Dr. Hall soon decided we had taken a wrong turn, so back up to the levee the buses slipped and groaned. With forty men giving directions at once it wasn't too long before we made it back to Catfish Point Camp, our stop over for two nights.

Credit should be given to the four bus drivers, Ben (Pills) Coppess, Dave Borem, Chuck Smith, and Gene (Double-Clutch) Leeds who snaked the buses into and thru some of the tightest places imaginable.

I say that's a longleaf.



Society Of American Foresters Central States Section Meeting



Registration, Dr. Callahan
presiding



Arthur B. Meyer answers a question during a panel
discussion.



Arthur Meyer, Jim Craig, and Dean Garrett inspect
Forestry Suppliers, Inc. display.

Purdue Foresters were fortunate this year to have the opportunity to attend the 36th Central States Section Meeting of the Society of American Foresters held during October in the Purdue Memorial Center. Ninety percent of those eligible are student members of the Society, however, members and non-members alike were invited to attend. The meeting was a valuable experience for all who came. Panel discussions gave students the opportunity to question practicing foresters on the subjects discussed. The value of these discussions was increased by the presence of George A. Garret, president of the Society of American Foresters, and Arthur B. Meyer, editor of the Journal.

Robert R. Paton of the Ohio Forestry Association was elected the new president replacing C. I. Miller of Purdue. H. F. Siemert, assistant Illinois State Forester, was elected vice-president, and John C. Callahan from Purdue, secretary-treasurer. Other members of the Purdue staff participating in the program were, R. C. Brundage, Otis F. Hall, and S. K. Suddarth.



Dean Garrett addresses the annual banquet

Dean Garrett was the principal speaker of the annual banquet. His address on "The Forestry Profession and the Future", pointed up the part education will play in developing future leaders in forestry. In Dean Garrett's words....."The future of forestry in the United States depends on the ability of the profession to meet the demands and opportunities of the changing times--as these relate to education, to research, to forest practice in both the growing of raw materials and their conversion to useful products, and to the need for harmonizing the divergent and often conflicting objectives of the multiple-use and single purpose interests."

"Of these areas of concern, the most vital to the long time health of our profession is that of education. For what our forestry schools do during the next decade or two, in developing the talents and attitudes of young men, will largely determine the course of the profession at the end of the present century. Formal instruction in our schools will, of course, be significant in the educational process. But only a small part of the total education of our future leaders will come from any formal program; more important than the program of study is the selection of students with inherent capacity for learning, for continued self-education, and for leadership. Our primary professional problem today and tomorrow, is to enroll in our forestry schools the best minds we can attract, and then to provide them with a type of educational process that will afford maximum opportunity for intellectual development."

"If our colleges and universities are to prepare men for forestry leadership, they must pay increased attention to the intellectual capacity, basic training, and personal attributes of the students they attract. Over the years, in dealing with graduate students, I have become increasingly convinced that character, native ability, and personality are the chief detriments of a man's ultimate professional success, when combined with sound technical competence. Given a student who has the capacity for 'thinking logically and imaginatively, communicating with others effectively, making relative judgments, and discriminating between values, and who has the ability to combine these basic qualities with sound technical competence', the success of such a man in school and in his later professional career are virtually assured, if he can find in these periods of his life the challenge his mind demands. Put more simply, excellence of raw material is essential to any high-quality product."

Dean Garrett's address ended the meeting on a challenging note felt by all students present. Having the section meeting on campus gave the student members a feeling of participation in the society. It is hoped such participation will follow in the future.

Continuous Forest Control Modern Management In Forestry -

The forester of today has a new tool for the management of that complex and unwieldy factory of wood, water, and other goods and services - the forest. Actually this tool, continuous forest inventory, is a combination of existing techniques now being applied to forestry. It has given American foresters the necessary information to put into practice forest management decision methods that had been used infrequently or known only thru theoretical descriptions in textbooks.

Forest growth rate has long been a key figure in formulas for regulating the cut of a sustained yield level, yet obtaining it for large areas has frequently been considered too expensive. Another forest statistic, mortality loss, has been known to be great, but, without concrete figures as to its extent, specific programs to reduce such losses have often been neglected. Where recent aerial photo coverage was not available, a rapid forest inventory of a large property at one point in time seldom was made. Many times, even after field inventory work was completed, the data were only partially analyzed or not at all, or the results when achieved were too out-dated to be of use in current decisions. By combining permanent plots, sampling, aerial photos were available, machine data processing, and statistical methods, continuous forest control places current data in the forest manager's hands so he can apply the best management methods to his problems.

American continuous forest inventory was originated by C. B. Stott and L. W. Winner for an inventory of the Menominee Indian Reservation in Wisconsin in the 1940's. Since then the method has been adopted as a basic management tool by foresters responsible for millions of acres. As the result of refinements in technique, principally by Stott but also by others, the system today is essentially as follows:

1. A number of 1/5-acre (or other size) permanent plots are established in an unbiased manner over the entire forest, aggregating a sample varying around 0.05% of the total acreage.
2. All trees are permanently marked, with paint or tags, and carefully measured as to d.b.h. and usable length. They may also be classified as to soundness, vigor, log grade, or other qualities.
3. All data are recorded in the field on mark-sense or punched cards - one card for each tree.
4. As soon as the data are brought from the field, they are completely analyzed on punch-card machines according to a plan carefully prepared before field work began. A complete inventory with all desired detail is available within several weeks to a month after completion of the field work.
5. After 3 to 5 years the plots are again visited, the trees remeasured, and the data again analyzed, to give an accurate estimate of growth rate.

The significance of the term continuous forest control becomes apparent when the analysis of the inventory reaches the forest manager. He is now in a much better position to control scientifically the production of his forest. The efficiency of every functioning organism, whether a single animal or an army or an industrial firm, depends upon the rapidity and accuracy of the communication system which monitors the results being obtained, analyzes these observations, and transmits the conclusions back to the point at which the organism is controlled. The nervous system of an animal and intelligence corps of an army serve this purpose. In a large industrial concern a network of reports, accounts, and personal communications serves to feed back significant data to those who must make the controlling decisions. With continuous forest inventory the forester can operate on a par with the production engineer and the accountant in having current information with which to make his decisions and to explain his operations to superiors. Figure 1 depicts the way this feedback system may control forestry operations.

*By O. F. Hall, Professor of Forest Management, Purdue University.

Drawing by T. L. Maddock.

Written for publication in the PURDUE LOG, annual publication of Purdue Forestry Club.

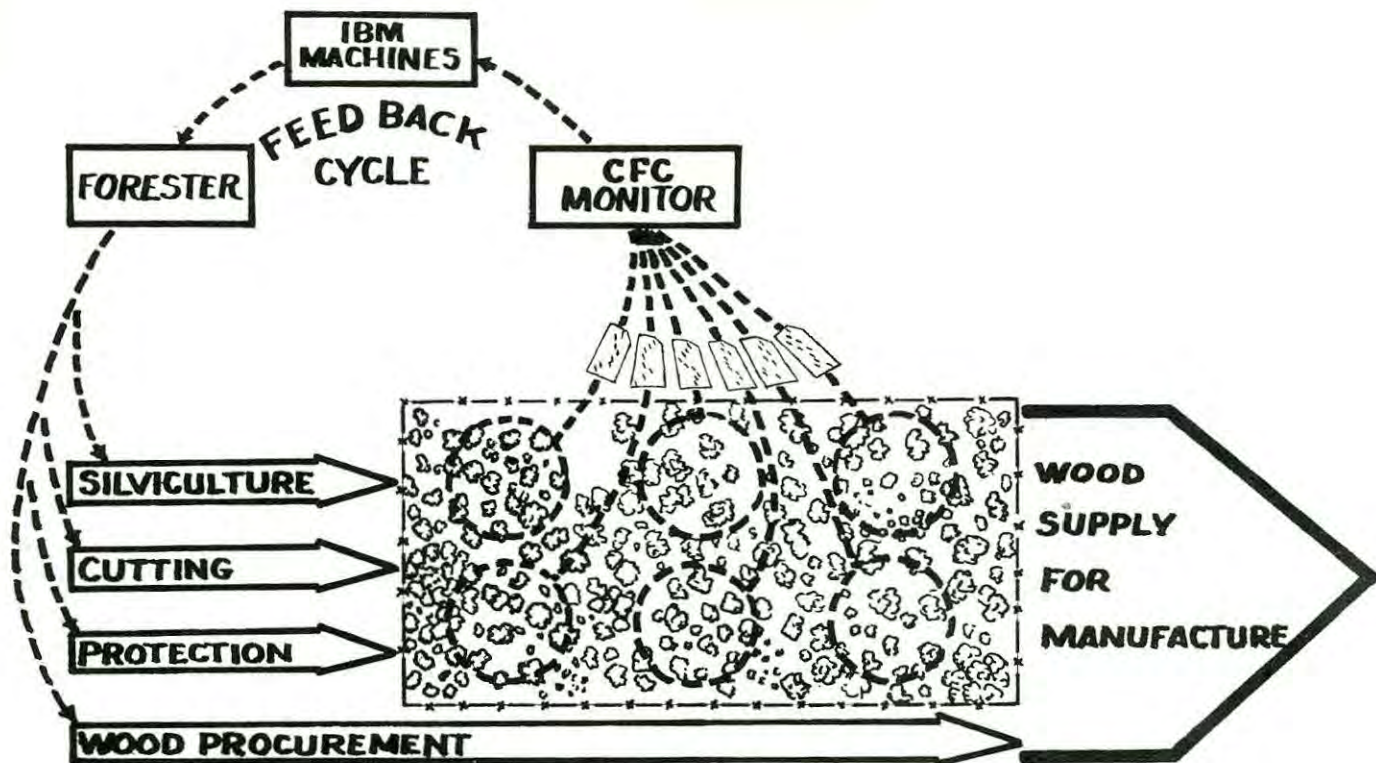

As this drawing shows, up-to-date information on forest inventory and growth rates can aid in deciding whether the annual cutting rate should be raised or lowered, and where logging should be concentrated. For the industrial forester these decisions will be reflected in the program of wood purchase from outside the forest. The needs for timber stand improvement, planting, a change to utilization of lesser species and other silvicultural practices can be assessed. Up to the present, one of the most important findings of CFC in industrial forests has been the startling mortality losses - 30% to 40% of the gross increment or several hundred thousand cords of wood annually. With the use of dependable CFC data plans for logging, road building, and utilization can be altered to divert potential mortality into the flow of usable raw material.

The control possibilities of this system have scarcely been touched, but the near future should see much more effective forest control springing from the great amount of current information in the manager's hands. One of the first steps will be to convert to dollar values the volume units of cords, board feet, and cubic feet. These values can then enable the forest manager to arbitrate among the diverse factors of species differences, accessibility, fluctuating markets, silvicultural and logging costs, and mortality risks to provide wood at a minimum cost while still satisfying the requirements of sustained yield. Another possibility is to use the growth rates on the plots to give a productivity classification, for soils or forest types.

As controlled cutting proceeds, the system can be used to evaluate the reactions of residual trees and regeneration to various cutting methods. Predictable patterns of reaction to cutting methods will emerge, and through the use of a large electronic computer a number of alternative cutting programs can be compared on a mathematical model of the forest. The outcome of each alternative will be approximated in terms of volume, value, and species composition of the flow of products, as well as the character of the remaining forest after any given period of time. It is also quite conceivable that all records of each compartment in a forest property will be on punched cards or tapes, and the computer will rapidly inspect all records and prepare a cutting budget to give any desired volume of products at the lowest cost commensurate with silvicultural requirements for sustained yield, a high rate of value growth, minimum risk of mortality loss, and the protection of scenic, watershed, and wildlife values.

At first thought many foresters may feel that application of the methods set forth above would be unfortunate, a sacrifice of the art in forestry, and a hopeless attempt to control a living ecological community as though it were a simple machine.

On further reflection, however, the silviculturist and ecologist will see in CFC a means of following the natural forest changes on a scale never before possible; in fact the system is an extension of the permanent plot initially used as a tool of silvicultural research. The observations on CFC plots can be made of any phenomena desired, such as minor vegetation, soil, microclimate, or tree regeneration. The summarization of these observations can lead to research results of a very basic nature, or to conclusions of great significance in the management of the forest property so surveyed. Furthermore the control system so established can serve as a means of funneling research findings from many sources into active management. Such a system will make the increase in our knowledge of the fundamental processes of tree and forest growth even more imperative if control measures are to be effective and if forest growth and safety from risk are to keep pace with the growing demand for wood.

While the actual achievement of such high degrees of forest control may seem remote, progress in that direction is being made. The objective of the Graduate Program in Continuous Forest Control, established at Purdue University in 1957, is to educate foresters to handle these advanced tools while retaining a practical appreciation of the difficulties of woods operations. Training in statistics, machine operations, industrial management, and economics, as well as further work in forest management and silviculture, are the backbone of the program. Even though the forester never uses the CFC system, familiarity with industrial management methods and machine data-processing will be valuable. Machine computations are widely used in research and in many operational problems such as cut and fill calculations in road building and measurement corrections in photogrammetric surveying. Many firms keep land ownership and accounting records on punched cards. With such tools at his command the trained forester should be able to organize forests for production at a level far above that possible by men untrained in the science of forestry. Many woodlands departments of industrial firms have one of a group of foresters permanently assigned to the gathering and analysis of CFC data. As these men gain mastery of their methods and access to better data-processing facilities, their abilities to control the forest will increase and the great potentials of CFC will be realized.



A C T I V I T I E S

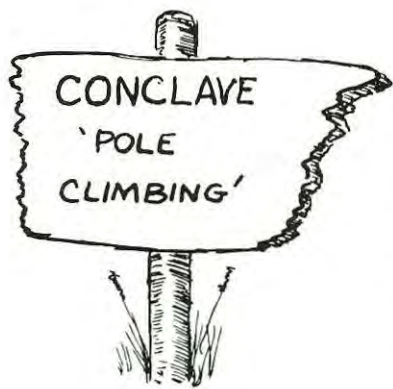

Purdue Forestry Club

Without a doubt, one of the most active student organizations on the Purdue campus is the Forestry Club. Nearly 85% of the 160 students majoring in forestry are members of the club. Many graduate students and faculty members also participate in the club's activities and meetings.

1958-59 FORESTRY CLUB OFFICERS

<u>FIRST SEMESTER</u>	<u>OFFICE</u>	<u>SECOND SEMESTER</u>
Jan Henley	President	Nathan Fouch
Eldon Oswalt	Vice-Pres.	Al Terry
Dennis Rankin	Sec.-Treas.	Richard Reid
Al Terry	Sgt.-at-Arms	Phil Reid

Throughout the year many guests were invited to speak on topics of general interest as well as topics relating to the forestry field. Mr. Ed Hall, manager of pulpwood operations and procurement for Container Corporation of America, spoke to the club about the plant's operation at Carthage, Indiana, and the future of hardwood pulp in southern Indiana. A very colorful talk and slide program was given by Mr. Bruce Maunder, graduate student in the Agronomy Department, on agricultural and forestry aspects of Italy and Europe. In January, one of our graduate students, Dave Mech, presented a very interesting slide lecture on his research project in New York---"The Black Bears of the Adirondacks".

"Treating Wood Right" was the topic of Mr. Otto Baltuth, district engineer for the Wood Preservers Institute, at the February 4th meeting. Mr. L. E. Sawyer, consultant and forester for the Indiana Coal Producers Association, and Paul Criss, one-time world champion axeman, were also guests this spring.

The annual Campfire, held at Cunningham Farm, opened the year's social activities. Charlie Miller, our club advisor, gave a talk on experiences and remembrances of Henryville, our old summer camp.

More than 5000 students, teachers, and guests visited the Forestry Club's display at the annual all-student Horticultural Show held during Homecoming week end. Congratulations to seniors Chuck Tryon and Todd Maddock for a job well done!

"Birdylegs", our entry in the Turtle Derby, did not win the first place trophy, but the club's contribution to Campus Chest was certainly worth-while. In December the neophytes of the woods donned their "corks" and flannel shirts and headed to Cary Camp where the annual Foresters Ball was held under the capable chairmanship of Nathan Fouch. Professor Michaud and Mike Patterson did a fine job calling the dance!

Todd Maddock working on the Forestry Club display.



At the beginning of the second semester, the seniors walked off with the Forestry Club basketball tournament by beating the sophomores 46-42 and edging past the juniors 46-41. Other scores were juniors 47 and freshmen 21; sophomores 33 and freshmen 21. During the senior-sophomore game, it became a little rough particularly under the backboards. As a consequence, Larry Zernach, the editor of our noble publication, fractured his left arm! Referees Dr. Eric Stark and Prof. Charlie Miller missed the call!

On March 13, 1959, Dr. William C. Bramble was the main speaker at the Forestry Banquet held in conjunction with the foresters of the Indiana sub-section at the Purdue Memorial Union Building. At the date of printing, only the dates of Field Day and Conclave are tentative. Field Day will be held at Cunningham forestry farm on either April 11th or 18th. University of Minnesota will be the host school on May 1st, 2nd, and 3rd, for the sixth annual Mid-western Foresters Conclave. Also scheduled for the club's last regular meeting of the semester will be the water-polo game between the freshman-sophomore and junior-senior teams.

The only remaining activity of the Purdue Forestry Club is that of distributing The Purdue Log. With another year of education chalked up to history, the club owes a great deal to the faculty, and especially to our advisor, Charlie Miller, for all the support and backing of many club projects and functions.

SCENES from the Foresters Ball.

Portrait of a Champion!



Swing Your Partner....

Field Day and Conclave

Purdue's field day was held at Cunningham Farm on April 12th. We had a very good turn out; in fact, it could easily have been the largest for quite some time. Everyone was out to win a 1st, 2nd, or 3rd place in the event of their choice. This would merit them a place with the group that would eventually compete with the groups from Iowa State, Michigan, Michigan State, and Minnesota at the annual Midwestern Forester's Conclave. Most of all, we were out to have a good time and meet the rest of our classmates. We had contests in bucking, chopping, rail splitting, match splitting, tobacco spitting, log rolling, chain and log throwing, dendrology, compass traversing, and a special event of archery.

Everyone was ready to go to Michigan and come home without 4th straight victory. A rumor was going around the different schools that everyone especially Michigan State and Michigan, were out for a win, come what may.

The Fifth Midwestern Forester's Conclave was held at Proud Lake Recreational Area, Milford, Michigan, which is 30 miles northwest of Detroit. The host for the conclave was Michigan State University.

The contests started at nine o'clock with such events as archery, dendrology, and compass traversing. All through the morning Purdue was the underdog. When lunch time rolled around, Purdue was still on the bottom. The situation looked bad. It more or less remained that way until late afternoon when Bob Schultz and Chuck Tryon took 1st and 2nd, respectively, in chain throwing. Then Dave Herbst came through with a 2nd in log throwing. Finally, to cinch the win, Dick Bastin and Al Sutto teamed up to take a 1st in log rolling. This gave Purdue the winning score which netted the Purdue Forestry Club the trophy and a 5-horsepower Pioneer Chain saw.

An added event of a liars contest provided some of the afternoon entertainment. Purdue, of course the best, won with a Paul Bunyan tale related by Jim Whittaker.

Later that evening, Michigan State provided a "birdwatcher's social hour" which was enjoyed by all who participated.

Larry Wert and John Tritch capture second place in log bucking.



Al Sutto and Dick Bastin place first in log rolling.

Purdue Wins Annual Midwestern Foresters Conclave



Above men are, from left to right--STANDING: Charlie Miller, club advisor; Bob Naumann; Gerry Clawson, president; Al Sutto and Dick Bastin, 1st in log rolling; Larry Wert and John Tritch, 2nd in log bucking; Jan Henley, pres. elect; and Owen Robinson, 2nd in archery. KNEELING: Dave Herbst, 2nd in log throwing; Jim Whittaker, best liar; Wally Beineke, 2nd chopping; and Chuck Tryon, 2nd chain throwing.

TRYON - CHAIN THROWER



THE TROPHY



Foresters Win Another First



For many years the Purdue Forestry seniors have participated wholeheartedly in the traditional float contest and cord parade preceding the first home football game of the season. This year, in a drizzling rain the evening before the Purdue-Nebraska game, the seniors marched to victory as they have in many years past. Hard work, considerable ingenuity, and a lot of support brought us both the Gold Derby Award, for having the best float, and the school participation award. The 100 percent turnout of our class in the parade was another demonstration of the good spirit and enthusiasm always exhibited by Purdue men enrolled in Forestry.



Xi Sigma Pi



FRONT ROW: Jim Whittaker, Eldon Oswald, Chuck Tryon, Larry Zernach, Dennis Rankin, Dick Bastin, Todd Maddock, Eugene Leeds, Prof. D. DenUyl, Dr. D. Allen. SECOND ROW: Jan Henley, Bob Naumann, Dave Born, Jay Law, Lowell Patterson, Dave Borem, Dr. E. Stark, Scott Brundage, Dr. C. Kirkpatrick, Prof. R. Brundage, Prof. B. Prentice. THIRD ROW: Prof. E. Lott, Prof. R. Mumford, Dr. C. Merritt, Jess Coll, Don Graves, Don Showalter, Bob Schultz, Tom Corcoran, Prof. C. Miller, Dr. O. Hall, Dr. W. Bramble, Dr. J. Callahan.

Kappa Chapter of Xi Sigma Pi, national Forestry honorary fraternity, was organized on the Purdue campus in 1934. Men of high scholastic standing with a vigorous, enthusiastic attitude toward Forestry and willing to help maintain and raise the standards of the profession and those of Purdue University are honored as members of the fraternity. The stated aim of the fraternity is to stimulate and stand for clean scholarship to forestry and its members, individually and collectively, strive to encourage forestry activities at the institution they represent, encourage active participation in their respective forestry clubs and develop leadership in school activities.

Kappa Chapter, over the years, has helped establish several activities, which have become tradition with the Forestry Department. Among these are the "Forester's Ball", Fall Campfire meeting, annual Forestry Banquet where the outstanding freshman of his class is honored, and many others. Among current projects, the chapter began an alumni listing, mapping the location of each forestry graduate in the United States, publishing the Purdue Log Mark which was the forerunner of this annual, and doing TSI work on the Department's plantations in preparation for future research work.

Kappa Chapter of Xi Sigma Pi is highly regarded on the Purdue campus and membership is the goal of most students entering forestry at Purdue. New members are chosen in their sixth semester and have summer camp behind them. By the time a student has completed his fifth semester, his scholarship and leadership talents have shown themselves and a wise choice can be made concerning his eligibility to be honored by the fraternity. The new member also has enough time ahead of him in school to be able to contribute his leadership and talents to the fraternity for a significant time.

As long as the profession of forestry is taught, XI SIGMA PI will be there honoring those whose scholarship and leadership will tend to make them leaders in the profession, and helping them foster honor and integrity, both within and without the profession.

Activities Calendar

Senior Cord Parade	September 27 & 28
SAF Central States Section, 36th Annual Meeting	October 9 & 10
Campfire	October 17
Horticulture Show	November 1
Xi Sigma Pi - Fall Initiation Banquet	December 3
Forester's Ball	December 5
Forestry Club Basketball Tournament	February 2 & 4
Society of American Forester's Banquet	March 13
Field Day	April 11
Xi Sigma Pi - Spring Initiation Banquet	April 23
Midwestern Forestry Conclave, Minnesota	May 1, 2 & 3
Waterpolo Match - Forestry Club	May 13
Sophomore Summer Camp	June 7
Senior Summer Camp	September 7

HOW TO START A FORESTRY CAREER

Start your forestry career by getting acquainted with the tools of your trade -- and the nation's oldest and largest house supplying them, Forestry Suppliers, Inc.

More than 2,000 items are listed in our Catalog No. 8, quality items at dollar-saving prices.

Purdue forestry students and alumni attending the 1958 annual meeting of the Society of American Foresters at Salt Lake City had a sampling of this unique stock, gathered from every corner of the globe, on display in the Forestry Suppliers exhibit there.

President and founder of Forestry Suppliers, Inc. is James W. Craig, a Purdue forestry graduate, class of 1936. Another Purdue graduate, Eugene D. Marshall, is Forestry Suppliers' West Coast representative.

In fact, Forestry Suppliers is a house created by foresters to supply the tool and equipment needs of the forestry profession. So follow the example of foresters everywhere -- turn to Forestry Suppliers, Inc. for the tools you need, when you need them.

WRITE TODAY FOR A COPY OF CATALOG NO. 8



Purdue forestry graduate and Forestry Suppliers, Inc. president James W. Craig, on right, presents an increment borer bit starter, which he developed, to W. B. DeVall, head of the Department of Forestry, Alabama Polytechnic Institute, at Auburn.

Forestry Suppliers, Inc.

P. O. Box 8305, Battlefield Station, Jackson 4, Miss.

Graduates of 1916

Edington, Eugene
1222 Elprado
Lafayette, Indiana
Sample, John L.
2023 Clifty Drive
Madison, Indiana

Graduates of 1923

Caplinger, Charles A.
724 Main Street
Baton Rouge, Louisiana
Eliason, E. J.
75 McMaster Street
Ballston Spa, New York
Kennedy, James D.
21 Clinton Avenue
Cortland, New York

Graduates of 1924

Baker, Charles E.
15 South Broad Street
North Norwich, New York

Graduates of 1925

Perkins, Charles A.
4711 Waring Street
Houston 27, Texas

Graduates of 1927

Holmes, Kenneth H.
408 Jackson Street
Rockville, Indiana

Graduates of 1930

Miles, J. I.
615 East Main Street
Morenci, Michigan



The Forester's Favorite....for over 100 years!

ATKINS SILVER STEEL SAWS

- * ATKINS "Chamfer" and "AAA" Saw Chain
- * ATKINS Silver Steel, Pruning Saws
- * ATKINS Silver Steel, Handsaws
- * ATKINS Silver Steel, Circular Mill Saws
- * ATKINS Complete Line of Silver Steel, Saws for every professional, industrial and household need.

Wherever Saws
Are Sold
You'll Always
FIND ATKINS-
A Cut Above
The Rest!

Atkins Saw Division

BORG-WARNER CORPORATION

Indianapolis 9, Indiana

....famous the world over for Finest Quality!

Randall, Leslie R.
Box 124
Russiaville, Indiana
Swain, C. E.
SCS, 3015 North Meridian
Indianapolis, Indiana

Graduates of 1931

Agnew, Theodore W.
133 West Maple Street
Libertyville, Illinois

Baker, John C.
1402 15th Street
Lawrenceville, Illinois

Beadell, Henry
9845 Chambroy Drive
Indianapolis, Indiana

Keefus, John E.
RR 1

Howe, Indiana

Medesy, William A.
Agr. & Tech. Institute
Farmingdale, New York

Miller, Forrest T.
Howard Avenue
Rockville, Indiana

Mitchell, John N.
Susanville,
California

Norman, John F.
515 North 5th Street
Lafayette, Indiana

Whitsitt, R. R.
9405 North Park
Indianapolis, Indiana

Wortley, Randall G.
Wortley Lumber Company
Deer Lodge, Tennessee

Graduates of 1932

Carpenter, Carl M.
RR 4
Nashville, Indiana

Curnutt, W. C.
Box 40, USFS
Roanoke, Virginia

Gohl, Richard W.
3040 North Pennsylvania Ave.
Logansport, Indiana

Hall, Harold F.
RR 11
Lafayette, Indiana

Lear, W. L.
Sawmill Div, Crossett Lbr. Co.
Crossett, Arkansas

Lewis, Perle
1305 Roosevelt St, USFS
Harrisburg, Illinois

Stark, Eric W.
707 McCormick Road
West Lafayette, Indiana

Weber, Louis S.
24 Wildwood Road
Springfield, Illinois

Wygant, N. D.
Dept. Forestry, Colorado A&M
Fort Collins, Colorado

Graduates of 1933

Creech, E. Farrell
Box 392, USFS
Cass Lake, Minnesota

Degler, Roy
1305 Moreland Avenue
Jefferson City, Missouri

Guernsey, Walter J.
248 Burke Road
Lexington, Kentucky

Huntzinger, Harold J.
216 Chestnut Street
Kane, Pennsylvania

Kennedy, Glen E.
2801 South 55th Street
Milwaukee, Wisconsin

Nicewander, Walter
Eagle River,
Wisconsin

Royer, Donald C.
6310 North Park Avenue
Indianapolis, Indiana

Graduates of 1934

Harden, Charles F.
1969 4th Street
Bay City, Michigan

McQueen, John E.
279 Littleton Street
West Lafayette, Indiana

Marshall, Gene
403 Court Avenue
Ventura, California

Rickel, Lloyd A.
RR 1, Box 153
Nevada City, California

Ruby, John L., Lt. Col.
RR 1, Big Bass Lake
Irons, Michigan

Graduates of 1935

Anshutz, H. C.
1550 Eastwood
New Albany, Indiana

DeWees, Joseph W.
RR 4
Nashville, Indiana

Holwager, John O.
259 N. Washington Street
Scottsburg, Indiana

Keegan, H. L.
26 North 22nd Street
Lafayette, Indiana

Kintz, Carl
52393 Kenilworth Road
South Bend 17, Indiana

Lane, Paul H.
3110 North 11th Street
Wausau, Wisconsin

Leslie, Carlyle R.
RR 3
Walkerton, Indiana

Myers, Leo E.
210 East Grant Street
Marion, Indiana

Schutz, Leonard A.
3617 East 2nd Avenue
Hibbing, Minnesota

Graduates of 1936

Allison, Glen R.
322 Parham Road
Springfield, Pennsylvania

Craig, James W.
Box 8305, Battlefield Sta.
Jackson 4, Mississippi

Haines, Harold C.
Apartado 1649, c/o Stica
San Jose, Costa Rica

Laughlin, Curtis F.
1342 East Hartman Road
Anderson, Indiana

Mendenhall, C. T.
Albion,
Indiana

Minton, James R.
1822 Heaton Road
Shively, Kentucky

Patrick, W. K.
Box 463
Costa Mesa, California

Raymond, Mace E.
RR 3
Lafayette, Indiana

Whitney, Edwin F.
1622 Treen Street
Logansport, Indiana

Graduates of 1937

Baum, Charles L.
308 Wysor Building
Muncie, Indiana

Burkhart, J. R., Lt. Col.
HQ 4th Army, AC of SGI
Ft. Sam Houston, Texas

Burkhart, R. L.
1601 Clancy Street
Memphis, Tennessee
Conner, Arthur C.
Box 132
Pacific Palisades, California
Eager, Robert F.
614 South 19th Street
Lafayette, Indiana
Hexamer, Lauren E.
1916 36th Street, NW
Canton, Ohio
Johnston, Malcolm G.
Moyie Springs,
Idaho
Kmecza, N. S.
426 Field Road
Elizabethton, Tennessee
Phillips, James E.
Box 784
Berlin, New York
Ridgway, Murray
3109 Peck Street
Muskegon Hts., Michigan
Shrader, William E.
RR 1
Greentown, Indiana
Swinford, Kenneth R.
212 SW 43rd Terrace
Gainesville, Florida

Thomas, H. L.
RR 3
Auburn, Indiana
Graduates of 1938
Brown, Carl A.
2604 Bay Street
Georgetown, South Carolina
Cummins, Ercell S.
633 North Walnut Street
Seymour, Indiana
Darrell, Charles
2320 Riverside Drive
East Gary, Indiana
Ganso, Norman M.
1510 West Court Drive
Natchitoches, Louisiana
Guyer, Walter H.
504 Abraham Court
Greenville, Mississippi
House, Raymond W.
1008 North Main Street
Salem, Indiana
Kuzmitz, Victor J.
Box 797
Vidalia, Louisiana
McWilliams, J. S.
Box 1422
Monroe, Louisiana
Martin, James H.
913 South 9th Street
Lafayette, Indiana
Moore, Earl E.
4 Michigan Street
Greenfield, Indiana
Rambo, Richard W.
J-P State Nursery
Medaryville, Indiana
Scatterday, J. W.
615 North Iowa Street
Clayton, Indiana
Walters, Charles S.
219 Mumford Hall
Urbana, Illinois
Graduates of 1939
Beaumont, R. A.
Crosley Corp., Purch. Dept.
Cambridge City, Indiana
Blinc, Donald F.
1114 Oakhurst Drive
West Lafayette, Indiana
Chomyak, William
864 Richard Boulevard
Rahway, New Jersey
Clark, John V.
451 East Paris Street
Frankfort, Indiana

Derra, Paul A.
4817 Graceland Avenue
Indianapolis, Indiana
Dix, W. H.
902 Woodland Avenue
Scottsburg, Indiana
Ginn, William E.
RR 7
Columbia City, Indiana
Glazebrook, T. B.
2945 South Columbia Street
Arlington, Virginia
Nichols, John H.
2210 Grand Avenue
Connersville, Indiana
Randel, W. C.
Col. Forestry, N. Y. St. U.
Syracuse, New York
Reeves, Maurice C.
Box 208
Washington, Indiana
Romeiser, George C.
1452 Scott Avenue
Winnetka, Illinois
Schnell, Robert L.
70 Pine Road
Norris, Tennessee
Schreiner, Tramer
4015 North Sherman Drive
Indianapolis, Indiana
Shaw, Robert W.
2201 Shamrock Drive
Charlotte, North Carolina
Sieber, Henry J.
Oregon Avenue
Medford, New York
Sinninger, James C.
923 Vine Street
West Lafayette, Indiana
Tureski, Stanley J.
492 Parker Avenue
Camden, Arkansas
Williamson, J. M., Col.
APOB 971
San Francisco, California
Zuck, Edwin W.
1238 Northwest Glisan
Portland, Oregon
Graduates of 1940
Anderson, Lester H.
Edgewood Addition, Euclid Ave.
Michigan City, Indiana
Bonnett, C. H., Major
2340 North 20th Street
Lafayette, Indiana
Burns, Benton H.
700 Circle Tower Bldg.
Indianapolis, Indiana

Standards of Excellence

... AERMOTOR OBSERVATION TOWERS

Across our nation,
thousands of
Aermotor Obser-
vation Towers
stand silent watch
—aiding in the
struggle to guard
our forests and
woodlands.

Their records
show years of
faithful service—
in crippling snow-
storms—driving
rains.

Aermotor is proud
of this record...
proud to know
that—

"In Observation Towers,
the Standard of Excel-
lence is Aermotor."



AERMOTOR COMPANY

2500 W. Roosevelt Road Chicago 8, Illinois

All leopards have spots

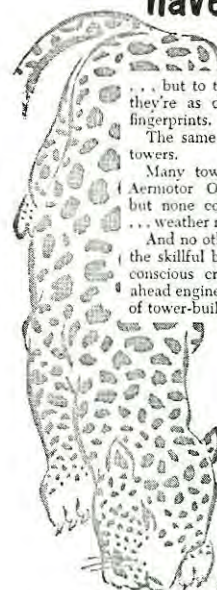

... but to the experienced eye they're as different as human fingerprints.

The same thing is true with towers.

Many towers may look like Aermotor Observation Towers but none compare in strength ... weather resistance ... value!

And no other tower can boast the skillful blending of quality-conscious craftsmanship—years-ahead engineering—and 70 years of tower-building experience.



AERMOTOR COMPANY

2500 W. Roosevelt Road, Chicago 8, Illinois, U.S.A.

Cougill, C. E.
716 Philip Street
Auburn, Indiana

Dudley, Robert L.
1717 Rainbow Bend Blvd.
Elkhart, Indiana

Godsey, George A.
Kinzer Pike
Bloomington, Indiana

Hawkins, John C.
7430 Locust Avenue
Gary, Indiana

Hughes, V. V.
123 Andrew Place
West Lafayette, Indiana

Kemmer, Paul
345 Laburnum Crescent
Rochester, New York

Madden, Will E.
Willow Slough Game Reserve
Morocco, Indiana

Meecker, Hayden E.
1517 Oak Knoll Drive
Cincinnati 24, Indiana

Melcher, Fred C.
RR 1, Box 172
New Augusta, Indiana

Moore, C. A.
HQ 43rd Medical Group
Fort Lewis, Washington

Plumb, Ralph H.
Box 304
Crossville, Tennessee

Riddifore, Milton S.
Box 1097
Raton, New Mexico

Roth, Richard, R.
3711 Grand Boulevard
East Chicago, Indiana

Schreiber, Ralph H.
RR 3, Gravel Road
Jeffersonville, Indiana

Seale, Richard P.
6913 Vernon Avenue, Mariemont
Cincinnati 27, Ohio

Shackley, George
6040 Air Base Squad., APO47
San Francisco, California

Short, R. G.
1319 North Oakland Avenue
Indianapolis, Indiana

Stiver, Edward N.
Box 1340
Waco, Texas

Williams, James G.
364 Lynn Road
Springfield, Pennsylvania

Woodling, W. H.
1122 Dumsnill Street
Louisville, Kentucky

Graduates of 1941

Arndt, Russell G., Major
USMC
Quantico, Virginia

Bartelt, W. E.
2411 Beeler Street
New Albany, Indiana

Bausman, Gordon E.
622 Milroy Avenue
Rensselaer, Indiana

Blackwell, James R.
Canadian Army Staff College
Ft. Frontenac, Kingston, Ont.

Brackman, Oliver W.
Box 1632
Meridian, Mississippi

DeStefano, C. M.
1121 East 24th Street
Indianapolis, Indiana

Hesterberg, Gene A.
891 Calumet Street
Lake Linden, Michigan

Karr, D. G.
2950 Jereld Avenue
Santa Clara, California

Kelsey, Floyd B.
2624 Merivale Drive
Ft. Wayne, Indiana

Manson, James B.
1512 70th Avenue, N.
St. Petersburg, Florida

Miller, William R.
RR 1
Milton, Vermont

Murphy, Ellis
17006 Greenbay
Lansing, Illinois

Park, Edward R.
19175 Monte Vista
Los Gatos, California

Peterson, L. C.
4235 Eden Drive
Macon, Georgia

Schaich, Helmar J.
RR 2
Aurora, Indiana

Shaw, Elmer W.
Forest & Range Exp. Sta.
Fort Collins, Colorado

Winger, Harold S.
4001 Cherry Street
Pine Bluff, Arkansas

Graduates of 1942

Abernathy, James R.
RR 1, Box 113
Buchanan, Michigan

Boynton, Paul I.
25696 Roosevelt Road
South Bend, Indiana

Brown, Walter J.
611 Prince Street
Georgetown, South Carolina

Fahrenholz, Fred
2904 Goldman Avenue
Middletown 20, Ohio

Gandy, Joseph A.
770 Whitney Drive
Pensacola, Florida

Glasgow, Leslie L.
School of Forestry, LSU
Baton Rouge, Louisiana

Hoelzer, Carl T.
632 South 3rd Street
Dundee, Illinois

Hutchins, Wayne F.
222 John Ball Park Drive, SW
Grand Rapids, Michigan

Long, Ralph B.
230 Emma Street
Michigan City, Indiana

McCullough, Walter C.
1049 14th Avenue, NW
Hickory, North Carolina

Mackay, Donald E.
VanCleave,
Mississippi

Meiners, Paul J.
3988 School Section Road
Cincinnati 11, Ohio

Miller, Robert S.
3516 West 3rd Street
Dayton, 7, Ohio

Myers, Melvin C.
6629 East Michigan Street
Indianapolis, Indiana

Parrish, Arthur T.
RR 3
Albion, Indiana

Schneider, L. A.
610 Van Avenue
Shelbyville, Indiana

Shed, T. M.
8019 Eastern Avenue
Silver Springs, Maryland

Van Camp, John C.
2028 Hawthorne Drive
Rockford, Illinois

Wallace, Wesley S.
Box 345
Whiteville, North Carolina

Winship, John R., Lt.
521 Powell Place
Indianapolis, Indiana

Graduates of 1943

Burger, T. E.
4740 Corkwood Lane
Beaumont, Texas

Fix, William L.
202 South Chestnut Street
Huntingburg, Indiana

Friensehner, Harlan S.
728 Sandusky Street
Ashland, Ohio

Klein, Bertram S.
1006 Robin Road
Franklin Square, New York

Liming, Gilbert E.
Georgia-Pacific Corporation
Newport, Oregon

Phillips, John E.
1415 Forest Avenue
Piqua, Ohio

Radcliffe, Byron M.
2800 Chatham Street
East Lansing, Michigan

Rodarmel, John R.
Box 161
Plainfield, Indiana

Sowards, Clinton E. J.
529 South Main Street
Bluffton, Indiana

Suddarth, Stanley K.
Dept. Forestry, Purdue Univ.
West Lafayette, Indiana

Graduates of 1944

Wagner, William T.
2703 Grasselli Avenue
Linden, New Jersey

Graduates of 1945

Reed, James F.
2218 South 9th Street
Terre Haute, Indiana

Graduates of 1946

Buysee, Robert H.
R 6, 60921 Miami Road
South Bend, Indiana

Vass, Glen R.
General Delivery
Mountain Home, Arkansas

Graduates of 1947

Ball, J. W.
Scenic Star Route
Logan, Ohio

Caster, Robert G.
208 Free Street
Lisbon Falls, Maine

Cooper, John C.
407 Beverly Street
Villa Park, Illinois

Cuppy, Barbara (Mrs. F. Linville)
838 Villa Street
Elgin, Illinois

Curson, Harold R.
305 Bramton Road
Louisville 7, Kentucky

Degroot, Donald
4849 Hillside Avenue
Indianapolis, Indiana

Gavit, Richard J.
Pierce,
Nebraska

Hendrix T. F.
RR 1
Palmetto, Georgia

Kinneer, Gerald U.
3022 Elmwood
Lafayette, Indiana

Lake, O. Warren
289 North Greece Road
Hilton, New Jersey

McVey, Donald V.
244 Davenport Hall
Urbana, Illinois

Madden, Elwood
Box 9
Estacada, Oregon

Meinzer, P. C.
Box 440
Kokomo, Indiana

Miller, Ralph E.
RR 5, Box 134
Franklin, Indiana

Reed, Maurice E.
3104 Pennland Drive
Sacramento, California

Singleton, Dale L.
221 North 4th Street
Hoopeston, Illinois

Sloan, Donald E.
South Main Street
English, Indiana

Treadwell, Harold A.
308 Reed Street
Benton, Illinois

VanArsdel, Eugene P.
943 East Lakeside
Madison, Wisconsin

Weaver, Howard E.
1204 Briarcliff Drive
Urbana, Illinois

Weber, R. C.
South Side High School
Ft. Wayne, Indiana

Graduates of 1948

Anderson, Ross L.
61350 Bremen Highway
Mishawaka, Indiana

Arnott, Donovan
Box 724
Madison, Florida

Bell, John G.
Box 701
Cochrane, Ontario

Blain, George I.
Box 625
Fredricksburg, Virginia

Bylsma, Donald E.
RR 5, Box 590
Asheville, North Carolina

Carpenter, I. W.
Box 331
Boone, North Carolina

Curley, Thomas
5554 West Bloomingdale Ave.
Chicago 39, Illinois

Guthrie, John G.
Box 595
Wiggins, Mississippi

Hafele, Marion F.
416 Bellefonte-Princess Rd.
Bellefonte, Ashland, Ky.

Hillsamer, J. A.
701 "I" Street
Sparks, Nevada

Hitt, Robert G.
2133 Kasota
St. Paul 8, Minnesota
Hollowell, Robert E.
4806 North Capitol Avenue
Indianapolis, Indiana
LaShorne, William E.
Box 687
Monticello, Indiana
Liming, Alfred N.
762 West Street
Versailles, Indiana
Madden, Ellison
U.S. Fish & Wildlife Service
Devils Lake, North Dakota
Makey, Thomas H.
1079 Redwood Avenue
Salem, Oregon
Martin, C. E.
2342 182nd Street
Highland, Indiana
Meek, Wayne
129 Riverview Boulevard
International Falls, Minnesota
Mumford, Russell E.
E. S. George Reserve
Pinckney, Michigan

Oates, Sherman
Corinth,
Mississippi
Packman, Robert S.
RCA, Reynolds Boulevard
Monticello, Indiana
Shelland, Conrad C.
2840 SW 122nd Street
Portland, Oregon
Walsh, James F.
1219 Maxwell Lane
Bloomington, Indiana
Weller, Russell K.
5201 South 77th Street
Ralston, Nebraska
Whitmore, Fred
3826 Euclid Avenue
Ft. Wayne, Indiana

Graduates of 1949

Alley, George W.
2501 Wheeling Street
Marion, Indiana
BaRoss, Robert
Locksley Road
Cape Elizabeth, Maine

Bowser, Charles R.
813A Forest Avenue
Evanston, Illinois
Bussert, L. K.
2752 Yosemite Drive
Belmont, California
Bylsma, James
Box 127
Waldron, Arkansas
Clark, Floyd B.
1521 15th Street
Bedford, Indiana
Cooper, O. Z.
1315 Beyer Drive
International Falls, Minnesota
Daugherty, Rodman G.
Box 3555
Chicago 54, Illinois
Eaton, J. W. C.
District Ranger
Centerville, Alabama
Eaton, John F.
Galena Avenue, Licking View
Zanesville, Ohio
Evers, Edward C.
430 West Seymore Avenue
Cincinnati, Ohio

COMPLIMENTS
OF
National Veneer
&
Lumber Co.
SEYMOUR, INDIANA

CONGRATULATIONS TO

THE PURDUE LOG

Pierson - Hollowell Co., Inc.

OFFICE: 630 N. College Ave.
Indianapolis 4, Ind.

MILLS: Lawrenceburg, Ind.
Keokuk, Iowa

PRODUCERS OF FACE VENEERS

AND LUMBER FROM

QUALITY MIDWESTERN

HARDWOODS

Fleenor, Edgar T.
Box 107
New Palestine, Indiana
Frantz, Donald C.
708 Rust Street
North Manchester, Indiana
Fritsch, Leon A.
421 North Walnut Street
Brazil, Indiana
Furlow, Edward P.
810 Gouthier Road
Falls Church, Virginia
Gillette, Jack E.
246 13th Street
St. Maries, Idaho
Goldsberry, George
Consulting Forester
Rusk, Texas
Goodrich, Thomas K.
500 Emmett Avenue
Cleveland, Tennessee
Grimm, Keith D.
2308 Lloyd Lane
Sacramento, California
Hall, John E.
4631 Bristol Avenue
Klamath Falls, Oregon

Holt, Robert A.
3235 South Western Drive
Muncie, Indiana
Hunter, Chester
822 Marion Avenue
Geneva, Illinois
Keck, Richard
RR 4, Box 24
Greenfield, Indiana
Kinder, M. T.
3939 East 56th Street
Indianapolis, Indiana
Kirkpatrick, Ross P.
4514 Patricia Street
Indianapolis, Indiana
Koss, Louis J.
RR 1, Box 142AA
Carmel, Indiana
Krauch, H. C.
Court House
Albion, Indiana
Larson, William T.
510 Stowe Street
Jamestown, New York
Loftus, Norman J.
Spring Lake Road
Rhineland, Wisconsin

Marsicek, A. J.
4943 North Keystone
Chicago, Illinois
Meyer, R. E.
1134 Lindsey Avenue
Miamisburg, Ohio
Michel, John E.
Florence Court, Apt. 4E
Talladega, Alabama
Mooney, Robert L.
4504 SE Anthony Wayne Drive
Ft. Wayne 3, Indiana
Perkins, Robert H.
RR 9
Lafayette, Indiana
Scholten, Harold
1427 Clarmar Street
St Paul 13, Minnesota
Smith, Ray E.
3804 Delaware Street
Gary, Indiana
Sosbe, Edward H.
Harrison Drive
Gainesville, Georgia
Stevens, Irwin E.
701 East 4th Street
Eldorado, Arkansas
Van Allen, Ralph G.
1442 Treland
Crestwood, Missouri
Van Matre, Richard H.
Rose Court, Apt. 49
New Castle, Indiana
Whittern, Luman B.
SCS
Huntington, Indiana
Williams, Robert D.
1316 "R" Street
Bedford, Indiana
Winston, Frank A.
c/o Dean Howard Enders
Venice, Florida
Wright, Lewis E.
Box 123D
Edwardsport, Indiana
Zurney, Walter E.
336 Allegheny Avenue
Kittinning, Pennsylvania

Graduates of 1950

Allender, Herbert E.
2205 Willow Avenue
Atlanta, Georgia
Anderson, Martin G.
Box 183
Benton, Illinois
Aumann, Dwight I.
RD 8
Chillicothe, Ohio

Baker, Dale F.
2116 Ulen Lane
Lafayette, Indiana

Block, Arthur F.
125 Alice Avenue
Belleville, Illinois

Broomall, Charles O.
Box 218
West Terre Haute, Indiana

Brown, Chester C.
414 Chestnut Street
Monticello, Indiana

Brown, Glenwood M.
700 Westwood Road
Richardson, Texas

Bury, Richard L.
Box U-21
Storrs, Connecticut

Cook, Richard G.
RR 4, Box 122
Anderson, Indiana

Critchell, Ferdinand B.
Stanton Avenue
Terrace Park, Ohio

Curry, Claude A.
RR 2, Allendale
Terre Haute, Indiana

Datena, John F.
RR 3
Linton, Indiana

Davis, Robert F.
RR 4
Nashville, Indiana

Deane, James A.
RR 3
Booneville, Indiana

Dehls, Robert B.
806 Pensacola Avenue
Abmore, Alabama

DeMoss, Robert A.
719 Allen Street
West Lafayette, Indiana

Disney, Wallace A.
Box 122
Tallatton, Georgia

Drake, Robert T.
Southport,
Indiana

Eversole, Kenneth
Wind River Exp. Station
Carson, Washington

Faulkner, Clifford R.
Box 128
Burnsville, North Carolina

Follett, George L.
1535 49th Avenue
Meridian, Massachusetts

Foxworthy, Stanley J.
Box 211
Conover, Ohio

Goodwin, Donald K.
721 North Wallace Drive
Indianapolis, Indiana

Gramelspacher, Kenneth E.
1405 Newton Street
Jasper, Indiana

Heavrin, Charles A.
2200 Tatum Drive
Dyersburg, Tennessee

Henley, William J.
Edward Arms Apartments
Greenwood, South Carolina

Herron, Lewis E.
304 Hedge Street
Rutherfordton, North Carolina

Hiatt, Richard N.
USFS
Bend, Oregon

Howard, Grant T.
228 Bundy Avenue
New Castle, Indiana

Howerton, Donald L.
RR 1
Vevay, Indiana

Johnson, Fred W.
3321 Massachusetts Avenue
Indianapolis, Indiana

Johnson, Robert D.
413 Pine Manor Drive
Wilmette, Illinois

Johnson, Wayne
Hoosier Veneer
Indianapolis, Indiana

Johnson, William F.
RR 2, Box 188
Brownsburg, Indiana

Jordan, Hubert A.
RR 4, Box 661
Indianapolis, Indiana

Kovatch, John G.
301 South Bluff Street
Monticello, Indiana

Krayer, William J.
260 West Benjamin Street
Concrete, Washington

Leach, Edgar R.
47394 Forton Road
New Baltimore, Michigan

Lipscomb, Robert B.
13 Stephendale
Rolla, Missouri

Listenberger, Floyd L.
Box 175
Houston, Texas

McClellan, Ralph W.
1307 Busseron Street
Vincennes, Indiana

McGuire, Donald R.
Shakamak State Park
Jasonville, Indiana

Manuel, Gerald E.
Box 187
Versailles, Indiana

Miles, William F.
833 Thrush Street
Green Bay, Wisconsin

Milligan, Ralph
RR 1
Greensburg, Indiana

Nelson, Robert A.
198 Columbia Avenue
Chillicothe, Ohio

Otterbach, Paul J.
408 Glenwood Street
Georgetown, South Carolina

Owen, Artie M.
1326 North Harlan Street
Evansville, Indiana

Owens, Robert C.
Forster Lbr. Co., 9th & Virginia
Gary, Indiana

Parker, Max D.
Friendship Route
Arkadelphia, Arkansas

Petersen, Jack W.
54240 Ironwood Road
South Bend, Indiana

Pryor, Donald R.
2401 NE Overlook Lane
Portland, Oregon

Rardon, James D.
24 Prairie Court
Lafayette, Indiana

Roberts, Dale E.
4960 North Tuxedo
Indianapolis, Indiana

Roberts, F. J.
Park River,
North Dakota

Shreve, John T.
517 Franklin
Connersville, Indiana

Steckel, Keith D.
3113 Underwood Street
Lafayette, Indiana

Swanson, Frank C.
Ogden & Linden Avenue
LaGrange, Illinois

Terrell, Phillip E.
Midway Airport, Braniff Airline
Chicago, Illinois

Van Matre, George H.
Rose Court, Apt. 49
New Castle, Indiana

Voyles, Roger L.
Box 277, USFS
Grants, New Mexico

Walker, Robert S.
12 West Warren Street
Calumet City, Illinois

CONGRATULATIONS ON YOUR FIRST PURDUE LOG

Atlas Hardwoods, Inc.

MANUFACTURERS AND WHOLESALERS OF
QUALITY HARDWOOD LUMBER AND DIMENSION
401 St. Paul Bldg.-Cincinnati 2, Ohio-Main 10884

- Warrick, Clyde L.
576 Hawthorne Avenue
Elmhurst, Illinois
- Wilson, Eugene F.
506 East Bronson
South Bend, Indiana
- Graduates of 1951
- Beckwith, Orrin D.
Grizzly Creek Redwoods St. Park
Carlotta, California
- Campbell, James M.
422 Enderly Avenue
Brownsburg, Indiana
- Cochran, William M.
1114 Hedgewood
Lafayette, Indiana
- Conser, Thomas C.
3827 57th Street
Des Moines, Iowa
- Crail, Charles J.
Box 164
Elizabethtown, Kentucky
- Curtin, Theodore W.
219 Mumford Hall
Urbana, Illinois
- David, Grover C.
RR 2
Nashville, Indiana
- Davis, George D.
National Homes
Battle Ground, Indiana
- Drummond, William G.
1230 Franklin Street
Columbus, Indiana
- Eloff, James
5163 Virginia Street
Gary, Indiana
- Enslin, Richard H.
RR 4, Preston Drive
Somerville, New Jersey
- Evenson, Ann (Mrs. L.W. Fix)
202 South Chestnut
Huntingburg, Indiana
- Fate, Dwight W.
Box 460
Lufkin, Texas
- Finger, George P.
715 Virginia Avenue
Bogalusa, Louisiana
- Foley, Thomas A.
607 North Central
Paris, Illinois
- Funk, David T.
125 Franklin Avenue
Athens, Ohio
- Gordon, Stephen M.
RR 1
Logansport, Indiana
- Greiner, Theodore N.
1847 Braeburn Park Drive
Cleveland 17, Ohio
- Hall, Frederick C.
College of Forestry, U. of Idaho
Moscow, Idaho
- Hamann, Roland E.
603 South Walnut Street
Edinburg, Indiana
- Harris, Charles G.
Box 152
Tonawanda, New York
- Hassler, Mitchell G.
Box 151
Spencer, Indiana
- Hebble, Keith
245 North Street
Arcade, New York
- Hess, James C.
4116 Indiana Hills Drive
Ft. Wayne 8, Indiana
- Hill, Robert M.
3217 Langlois Drive
Lafayette, Indiana
- Hoffman, William H.
312 Chippewa Street
Greenville, Ohio
- Huffman, Charles E.
RR 1
Medora, Indiana
- Lahr, John C.
126 B. West Johnson
Forsyth, Georgia
- Lahrman, Robert F.
RR 2
Brownstown, Indiana
- McCormick, Stuart H.
14 Woodside Lane
Plainville, Connecticut
- McCoy, Ernest W.
Dept. Forestry, Arkansas A&M
Fayetteville, Arkansas
- McGregor, Donald C.
9304 Papoose Drive
St. Louis 23, Missouri
- Meacham, Robert L.
2545 Lafayette Drive
Lafayette, Indiana
- Miller, Lee W.
1945 Eager Road
Howell, Michigan
- Miller, Myron M.
Idabel,
Oklahoma
- Morrett, Charles M.
311 North Bush Street
Ukiah, California
- Nowak, Carl R.
902 Harrison Court
Lafayette, Indiana
- Prentice, Wade W.
2701 Dodge Street
Ft. Wayne, Indiana

B. L. Curry & Sons, Inc.

MANUFACTURERS OF FACE VENEERS AND LUMBER

NEW ALBANY, INDIANA

- Richards, James R.
1425 South 5th Street
Lafayette, Indiana
- Rinehart, Donald E.
2301 Hardy Street
Hattiesburg, Mississippi
- Roth, Paul L.
RR 1
Manhattan, Kansas
- Scherf, Joseph J.
468 Cochrane Avenue
Ukiah, California
- Schooby, Benjamin T.
RR 2, SCS
Lafontaine, Indiana
- Schriever, Robert A.
1880 Canterbury Gardens
Reading, Ohio
- Seybold, William H.
Court House Annex
Jefferson, Wisconsin
- Sheek, Richard N.
447 East Jefferson Street
Franklin, Indiana
- Snouwaert, John W.
47th Air Transport Squadron
Travis AFB, California
- Todd, Robert G.
5605 East 42nd Street
Indianapolis, Indiana
- Wilkinson, William B.
Box 4
Murfreesboro, Arkansas
- Graduates of 1952
- Amrhein, George C.
16 Riggs Avenue
Erlanger, Kentucky
- Bamping, James H.
3322 Louise Street
Thunderbolt, Georgia
- Barnett, David A.
1109 32nd Street
Longview, Washington
- Brendemuehl, Raymond
415 East Clinton Street
Mariana, Florida
- Clark, Philip
714 Berkly Road
Indianapolis, Indiana
- Coggan, William G.
70 Brookside Avenue, Apt. 8B
Somerville, New Jersey
- Costello, John T.
Box 21
Sparta, Illinois
- Coughlin, Mark P.
4311 Independence Street
Rockville, Maryland
- Crabb, James N.
6270 Douglas Road
Indianapolis, Indiana
- Croxton, Ralph
Martin State Forest
Shoals, Indiana
- Curley, Robert E.
9211 Loomis Street
Chicago, Illinois
- Davis, Hubert O.
Box 234
Bogalusa, Louisiana
- Devers, Carroll S.
70 Franklin Street
Momence, Illinois
- Dix, Karl A.
1173 Main Street
Niagara, Wisconsin
- Draper, Lee
5 Ilan Circle
Fernandino Beach, Florida
- Garver, Robert D.
Box 63
Elizabethtown, Kentucky
- Johnson, Franklin H.
Star Route 1, Box 31
Port Angeles, Washington
- King, Edward G.
Fayson Lakes
Butler, New Jersey
- Maves, H. Arnold
Box 474
Forsyth, Georgia
- Meso, Stanley W.
1441 Josephine Street
Berkely 3, California
- Myers, Paul M.
1401 West 30th Street
Indianapolis 23, Indiana
- Mordli, Robert G.
317 South We-To Trail
Mt. Prospect, Illinois
- Ober, Merle G.
931 West LaClide Street
Youngstown, Ohio
- Payne, Jan H.
310 Davis Street
Sweetser, Indiana
- Pickerl, Logan C.
37 Hall Street
Clifton, New Jersey
- Pruett, Emerson W.
3326 Story Street
Ames, Iowa
- Sahonchik, Alexander
1818 Grove Street
Eugene, Oregon
- Swanson, Nestor E.
Koppers Company
Everett, Washington
- Vandermark, Joseph A.
19210 3rd Avenue, South
Seattle 88, Washington
- Veregee, Everett J.
RR 1
Sellersburg, Indiana

Wengert, Richard H.
Star Route, East, USFS
Danville, Arkansas

Graduates of 1953

Borden, Thomas B.
1917 Ivy Street
Rapid City, South Dakota
Courtney, Elwood W.
RR 3
Liberty, Indiana
Deutch, Marvin D.
Hillside Road, Sugar Cr. Div.
Joliet, Illinois
Hansen, Frank
Box 838
Eatonville, Washington
Hartig, Richard R.
142 Goodland Street
Sun Prairie, Wisconsin
Lenox, James
817 Bernard Avenue
Findlay, Ohio
Michelson, Norman R.
2 Calle #7-51, Zona 9
Guatemala City, Guatemala
Oliphant, Leslie M.
50 7th Street, NE
Atlanta 5, Georgia
Olson, Wilbur K.
13702 Tyler Avenue
Cleveland 11, Ohio
Percival, Donald H.
31 East Armory
Champaign, Illinois

Peterson, William H.
RR 1, Box 259
Lowell, Indiana
Phelps, Richard C.
3129 Robinwood Drive
Ft. Wayne, Indiana
Radich, George J.
4715 Indianapolis Street
East Chicago, Indiana
Richeson, Edward L.
Box 166
Washington, Indiana
Sester, John
102 North Main Street
Hillsboro, Illinois
Troskey, Francis T.
1311 North All Saints Circle
Greenville, Mississippi
Ward, Robert
538 East Main Street
Plainfield, Indiana
Willmann, Hubert G.
501 West 32nd Street
Indianapolis, Indiana
Wilson, John W.
610 Minnesota Avenue
McComb, Mississippi
Wommack, Donald E.
Quilcene Ranger Station
Quilcene, Washington
Wright, James R.
USFS
Paskenta, California -
Youngren, Harold L.
Box 7, Shawnee St. Forest
Friendship, Ohio

Doub, Richard L.
2908 Parkwood Drive
Brunswick, Georgia
Gorrell, Joseph W.
USFS
Pollock Pines, California
Johns, Hyland R.
505 York Road
Jenkintown, Pennsylvania
Mathison, Theodore E.
804 Evergreen Street
Killeen, Texas
Merriman, Richard G.
1710 Touky
Park Ridge, Illinois
Michel, Raymond W.
9219 Stanford Drive
Oak Lawn, Illinois
Murray, John R.
307 North Street, Apt 1
Yreka, California
Powell, William J.
322 Avenue D.
Cloquet, Minnesota
Rhoda, Charles F.
Box 201, Reese AFB
Lubbock, Texas
Siegworth, Harold D.
Hudson,
Illinois
Stoll, Andrew C.
945 Sifly, NE
Orangeburg, South Carolina
Tarbox, Gordon L.
Brookgreen Gardens,
Georgetown, South Carolina

Graduates of 1954

Arndt, James R.
1215 Elston
Michigan City, Indiana
Beall, Frederick R.
9845 Chambroy Drive
Indianapolis, Indiana
Beazley, Ronald I.
4130 Reiland Lane
St. Paul 13, Minnesota
Boles, Morris E.
739 West 7th Street
Port Angeles, Washington
Burns, Joseph T.
RFD 3
Dallas, Georgia
Carlson, William D.
1335 Porter
Enumclaw, Washington
Decatur, Thomas E.
2609 Vleming Road
Middletown, Ohio

Graduates of 1955

Angleton, Hugh D.
2617 Middlesex Court
Lafayette, Indiana
Beals, Harold O.
RR 5
Lafayette, Indiana
Boveri, Robert G.
1920 Maple Street
Lafayette, Indiana
Cottrell, Richard L.
409 Pine Hill Road
Elizabethton, Tennessee
DenUy1, Donald
918 North Chauncey
West Lafayette, Indiana
Doyle, Eugene C.
401 SE 3rd Street
Loogootee, Indiana
Green, Alan W.
Ammana Experimental Forest
Ammana, Iowa



Hochwalt, Norman C.
1620 Catalpa Drive
Dayton, Ohio

Hoerbert, William L.
889 West South Street
Woodstock, Illinois

Hunt, James T.
156 South Wayne Street
Jesup, Georgia

Huston, Scott L.
870 East Dewey Avenue
Youngstown, Ohio

Johnson, Robert L.
805 4th Street, USFS
Leland, Mississippi

Klemer, John L.
1403 Burnet Lane
Vincennes, Indiana

Light, Donald
RR 1
Deweyrose, Georgia

Long, Jerry T.
Beach Drive,
Monticello, Indiana

McGlone, James V.
931 South 25th Street
Terre Haute, Indiana

Mead, Mitchell F.
5120 Mt. Helix Drive
La Mesa, California

Poling, Jack G.
Box 536
Jonesboro, Arkansas

Stetzel, David L.
USFS
Sawyers Bar, California

Swain, DeGraff B.
720 West 6th Street
Seymour, Indiana

Thompson, John E.
6835 Dorr Street
Toledo, Ohio

Weber, John T.
Box 473
Groveton, Texas

Wolter, John C.
1720 Roosevelt
Gary, Indiana

Graduates of 1956

Bickell, Donald R.
Bluffton,
Indiana

Butler, Robert E.
3648 Madison
Lansing, Illinois

Chilman, Kenneth C.
536 Walnut Street
Ann Arbor, Michigan

Jasper Veneer Mills, Inc.

MFGRS. ROTARY CUT VENEERS

CRATES AND BOXES

Phone 110 Jasper, Ind.

Clemmons, John W.
5210 West Main Street
Belleville, Illinois

Colyer, James A.
RR 5
Frankfort, Indiana

Dzur, Robert - Co. B
2nd ARB, 5th Inf., 4th AD
APO 66, New York, New York

Herberg, Randall O.
RR 1, c/o Blackberry Patch Farm
Rolla, Missouri

Huddleston, Charles R.
Box 135
Lillian, Alabama

Keesler, Donald C.
1406 West 7th Street
Santa Anna, California

Killian, William W.
623 Hillcrest Avenue
Perry, Georgia

Kodrich, Martin R.
Griffith State Nursery
Wisconsin Rapids, Wisconsin

Koenig, Robert W.
RR 1
North Manchester, Indiana

McCuddy, Charles A.
Eagle River,
Wisconsin

McMillin, Charles W.
Fawcett Building
Greenwich, Connecticut

Marek, Kenneth
260 Merritt Avenue
Macon, Georgia

Miller, Robert E.
USFS
Harrisville, Michigan

Pierson, Gene P.
Bly,
Georgia

Pryor, John P.
Box 264
Crawfordville, Georgia

Pryor, Robert L.
962 16th Street
Astoria, Oregon

Schermerhorn, Robert G.
607 8th Street, East
Huntsville, Alabama

Scrip, Ronald M.
HQ 24th Artillery Group
Scoarhmore, Pennsylvania

Smith, Roger N.
505 East 5th Street
Prescott, Arkansas

Thomas, Jervis E.
1016 East 4th Street
Greenville, Ohio

Graduates of 1957

Balka, William C.
RR1, c/o Sleeps Cabins
Sagle, Idaho

Bruggenschmidt, Joseph G.
Clark State Forest
Henryville, Indiana

Burge, Donald L.
411 South Oakland
Indianapolis, Indiana

Constantine, Neil V.
1109 Windsor Drive
West Lafayette, Indiana

Cooper, Robert A.
RR 2
Cloverdale, Indiana

Dzulynsky, Larry (MS)
1670 North 21st Street
Arlington 9, Virginia

Fisher, Steven R.
RR 4
LaGrange, Indiana

Gamble, Robert L.
RR 1, Box 357A
Westfield, Indiana

Gross, James E.
RR 1
Lafayette, Indiana

Hartke, Maurice E.
1220 Herschel Woods
Cincinnati 26, Ohio

Heidmann, Leroy J.
10758 South Drake
Chicago 43, Illinois

Hmurovich, Marcus J.
1417 Roberts Street
Whiting, Indiana

Hornsby, Richard L.
784 McConnell
Memphis, Tennessee

Hosea, William H.
926 Vine Street
West Lafayette, Indiana

Hovarter, Floyd M.
Box 609
Barron, Wisconsin

Hudson, David
18 Oakwood Drive
North Vernon, Indiana

Kerr, Richard L.
CR-5
Lawrenceburg, Indiana

King, Charles D.
Royal Center,
Indiana

Law, Jay R.
26 SW 4th Street
Richmond, Indiana

Lennertz, Fred A.
204 Piermont Drive
Atlanta, Texas

Mitchell, William R.
710 Abington Pike
Richmond, Indiana

Ohlis, Raymond S.
209 Boardman Street
LaPorte, Indiana

Osterhage, Lanny J.
862 Ridgway
Vincennes, Indiana

Petty, Marcus W.
4-B, Yreka Veteran Housing
Yreka, California

Raetzman, Merwyn E.
9342 South Oakley
Chicago 20, Illinois

Reyburn, Jerry H.
742 South McCann
Kokomo, Indiana

Rich, John L.
RR 1
Russiaville, Indiana

Selby, Kenneth C.
Forest Protection HQ's
Tomahawk, Wisconsin

Shumaker, K.I.
Selmier State Forest
North Vernon, Indiana

Sink, Charles R.
20 North 8th Street
Lafayette, Indiana

Smith, Robert M.
St. Regis Paper Company
Pensacola, Florida

Spangler, John H.
13239 Catalda
Wyandotte, Michigan

Swierczewski, Stephen S.
Naval Air Station
Pensacola, Florida

Tuttle, Volney F.
RR 4
Columbia City, Indiana

Vogel, Maurice A.
Box 91
Orient, Washington

Wagner, Walter J.
Lake Wenatchee Ranger Sta.
Leavenworth, Washington

Weikert, Gerald D.
415 East 7th Street
Jasper, Indiana

Wirsching, Robert F.
727 Nottingham Court
Indianapolis, Indiana

Graduates of 1958

Baltzell, John T.
RR 6
Decatur, Indiana

Baumgardner, Richard E.
1885 Noble Road
East Cleveland 12, Ohio

Brundage, R. Scott
336 Park Lane
West Lafayette, Indiana

Campbell, Irwin M.
938 State Street
Hammond, Indiana

Clawson, Gerald L.
424 University Farm Place
Madison, Wisconsin

Corsmeier, Frederick A.
653 Doepke Lane
Cincinnati 15, Ohio

Girton, Donald S.
309 Covert Run Pike
Bellevue, Kentucky

Gradek, Walter A.
4113 Sheffield
Hammond, Indiana

Harlan, Richard D.
1701 Ravinia Road
West Lafayette, Indiana

Harshbarger, Thomas R.
c/o Kentucky Div. of Forestry
Madisonville, Kentucky

Harvey, James F.
Box 573
Madison, Florida

Hebert, Osmar G.
Harford Road
Hydes, Maryland

Hinton, Owen W.
Box 685
Saluda, South Carolina

Hubbard, Thomas K.
925 Evergreen Lane
South Bend 19, Indiana

Hupp, John S.
2206 Woodlawn Drive
LaPorte, Indiana

Hutchinson, Julian S.
113 North Benton Street
Sparta, Wisconsin

Keck, Duane R.
RR 1
Laotto, Indiana

Lee, Robert P.
141 Skyview Drive
Vandalia, Ohio

Medwick, Charles (MS)
1148 Fitchburg Street
Madison 5, Wisconsin

Norton, Larry L.
5401 Weaver Road
Evansville, Indiana

Robinson, Owen H.
Service Forester
Pineyville, Kentucky

Schultz, Robert D.
320 Hayes Street
Gary, Indiana

Sharp, Burton G.
1633 172nd Street
Hammond, Indiana

Sommer, W.P.
308 Marietta
Terrace Park, Ohio

Stichter, James E.
2002 Underwood
Lafayette, Indiana

Whittaker, James C.
18 Tennessee Avenue
Danville, Illinois

Wilkinson, Elbridge
212 East 32nd Street
Indianapolis, Indiana

Wolf, James B.
Dept. Forestry, Purdue Univ.
West Lafayette, Indiana



Acknowledgments

The 1959 PURDUE LOG has been an outstanding challenge to the editorial staff. It is the first student yearbook to be published by foresters of this Department. Its purposes are (1) to bring wider recognition to the program of the Purdue Department of Forestry and Conservation; (2) to stimulate interest in Forestry as a profession; (3) to serve and maintain contact with alumni; and (4) to promote fellowship and preserve a record of our activities both before and after graduation.

In planning and compiling this book, the staff received many helpful favors which made the job possible. Dr. W. C. Bramble spearheaded the project and obtained necessary approval from the Campus Publications Committee. Professor C. I. Miller, as faculty advisor, was our never-failing help and counselor. We wish to thank Dr. Durward Allen for taking many of the photographs of department staff and students, and helping with editing problems. Thanks are due to Dr. O. F. Hall and Dr. E. W. Stark for writing feature articles.

A special word of credit is due President Jan Henley, of the Forestry Club, for stimulating interest in the publication of a yearbook. For serving as section editors or contributing various portions of the book on assignment, we wish to thank the following Purdue Foresters: Dave Born, Tom Dearth, Gene Leeds, Ron McNew, Chuck Miller, Bob Naumann, Larry Phillips, Jim Ray, Dick Reid, Phil Reid, Don Showalter, Al Sutto, Steve Swartz, Jim Whittaker, and all others who have made the publication a success.

We have cut the first tree, and our PURDUE LOG is afloat on the river. We leave further cuttings to classes of the future---and wish them well.

Larry Zernach

Editor